OHIANIAN

Digitized by the Internet Archive
in 2010 with funding from
E-Yearbook.com

http://www.archive.org/details/ohianian1970unio

GEN

ALLEN COUNTY PUBLIC LIBRARY
3 1833 01881 4894

GC
977.202
W515UN,
1970

The 1970

Ohianian

Union High School

College Corner, Ohio
West College Corner, Indiana

Volume XIX

Published by:
Union Publication
Department

Editor: Janet Cornelius
Advisor: Jacob R. Huffman

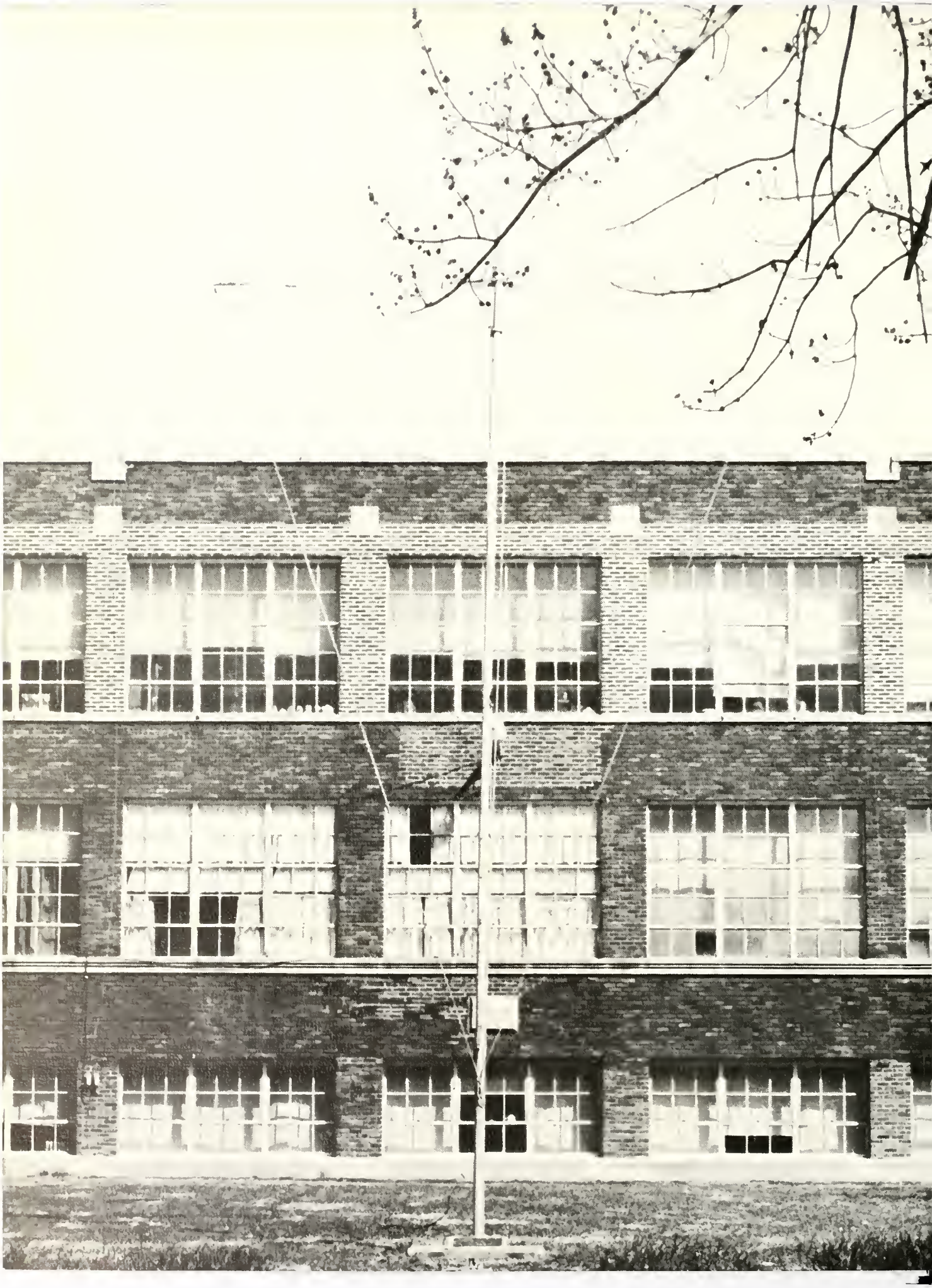

The Sounds of Union

The slam of locker doors filling the halls with confusion after a summer of desertion . . . the stampede of junior and senior high school students as they rush to their next class . . . . . the incessant voices of 600 students as they relay their experiences to their friends . . . the sweet melody of "Silent Night" being sung by the choir at Christmas . . . the exuberant cheers of fans after the team wins another game . . . the solemn quietness as students are inducted into National Honor Society . . . the deafening blast as the rock band plays the newest hits.

These are the sounds of our school. But they are also the sounds of the relationships between the students from both Indiana and Ohio. These sounds, plus many others, help weld these students from different backgrounds and two states into one cooperative student body.

These sounds are The Sounds of Union.

Trojan fans boost the team to a near victory over Liberty.

The "Made in U.S.A." provide music for sock-hops.

With three minutes between classes, students mob the halls to get to them on time.

Table of Contents

School Life 4
Organizations 16
Athletics 26
Academics 38
Album 50
Advertisements 88

The Sounds of Union Are Heard in

Grub day provided the students an opportunity to "be yourself"?!?!

Joan Franklin checks out books for the elementary students.

Physical education in the form of recess from classes was given to elementary students.

Ed Fox and Linda Balser compare their new class rings.

Deb Beasley sells Pam Miller notebook paper from the office store.

Everyday As Well As Special Activities

Mr. Parsons discusses post-graduation plans with Jerry Frazee.

Teachers and school personnel often take a coffee break in the cafeteria.

And just what (or who) is so interesting?!

Cindy Kirkpatrick and Carolyn Montgomery will verify the rumor that the paper room is the coldest in the school!

Union's Many Activities Mix the Sounds

New National Honor Society members are front: Ada Taylor, Pam Hornung, and Collette Thobe. Back Row: Suzanne McCreary ('69), Peg Vereker, Janet Cornelius (inducted in '69) and Deb Beasley. Missing in the picture is Mary Swafford.

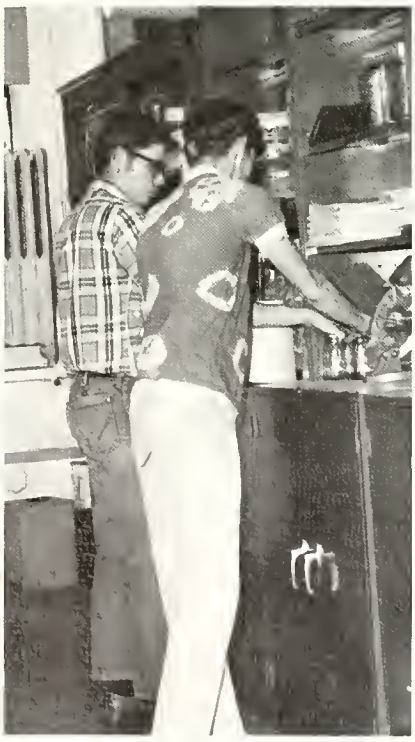

Is THIS how teachers at Union dress all the time?

Mr. Hodge presents two trophies to Jerry Frazee for his exceptional basketball performance.

# of Achievement with the Sounds of Pleasure

Mr. Guy Smith presents the Outstanding Athlete Award to Steve Kuhn. The award is provided by the College Corner Community Club.

Randy Kirkpatrick must have found something interesting in that newspaper!!

Is Christine embarrassed about something?

Mrs. Thompson presents Donna Rosenberger the Home Ec. award.

"Junior's Present "Hurricane Harriet"

Front: Connie Dare, Anita King, Martha Chaney, Charmayne Buehler, Debbie Armstead, Brenda Stelle, Sandy McIntosh, Mick McDonough. Back: Pam Miller, Dave Hill, Rick Payton, Steve Maddock, Bob Hensley, Mrs. Rupp, Charlie Drayer, Thom Sutton, Bob Stephens.

The Junior Class presented flowers to Mrs. Esther Rupp and Mrs. Mary McClure for recognition as directors of the play.

Dave Hill uses sign language to explain the problem to Charlie Drayer and Thom Sutton.

Dannie Witter and Peg Vereker were crowned King and Queen of the 1970 Junior-Senior Prom.

Debbie Robins and her escort, Mike Dunaway, pose for a picture outside the Holiday Inn, the site of the 1970 Prom.

Witter and Vereker Reign at 1970 Prom

The Holiday Inn of Richmond, Indiana, was the site of the 1970 Junior-Senior Prom. Music was provided by the Leonard Dils Orchestra. Intermission entertainment was provided by a group of "singing Juniors." The highlight of the evening was the coronation of Dannie Witter and Peg Vereker as King and Queen. Other candidates for King and Queen were Jerry Frazee and Pam Hornung, Carl Rader and Nancy Starr, Brian Brookbank and Pat Dicken, Becky Woodruff and Mike Johnston. The After-Prom was held at the Oxford Bowling Lanes. Breakfast was served by the Junior mothers.

Senior girls and their dates enjoyed the opportunity for dressing up and having a gala night.

Senior Dance Features "The Toad"

The Senior class presented the "Toad Hop" on October 4, 1970, in the auditorium. Music was provided by the "Toad", a band hailing from Cincinnati, Ohio. Dannie Witter and Nancy Starr, Seniors, were crowned King and Queen. Other candidates were Dave Hill and Marilee Irwin, Juniors; Tim Hartman and Sharon McLaughlin, Sophomores; Jon McClellan and Peg Dicken, Freshmen; Jim Frazee and Diana Kist, Grade Eight; and Marty Hecker and Vickie Raisch, Grade Seven.

Students swing to the music by the "Toad."

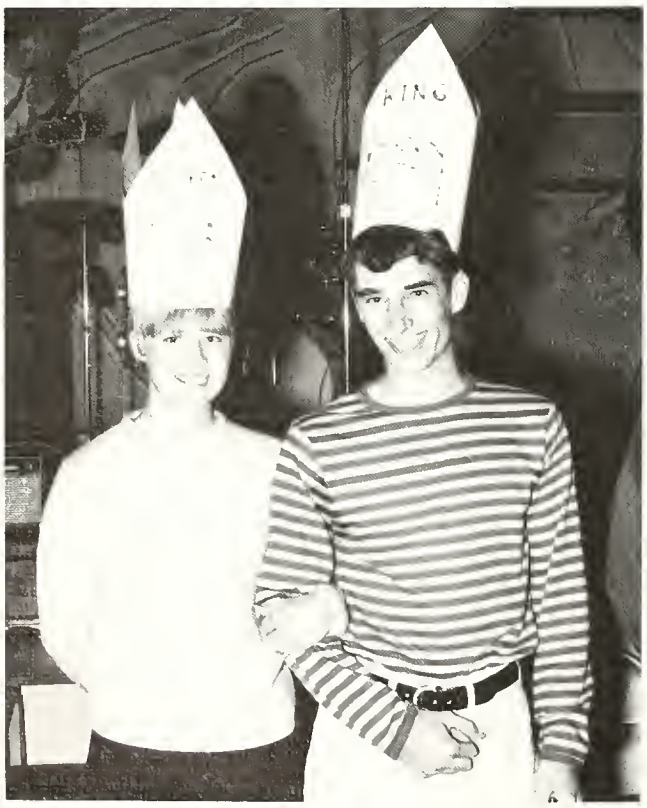

Dannie Witter and Nancy Starr were crowned King and Queen.

The "Toad" set the atmosphere for the students at the Senior dance.

Seniors sold raffle tickets for popular albums and singles.

Class of '70 Presents "It's High Time"

Front: Suzanne McCreary, Deb Beasley, Kathy Smith, Carolyn Montgomery, Nancy Starr, Donna Rosenberger. Middle: Linda Gressell, Pat Dicken, Becky Woodruff, Cindy Kirkpatrick, Peg Vereker, Janet Cornelius, Judy Buehler. Back: Mickey Roberts, Brian Brookbank, Steve Kuhn, Mike Smalley, Mike Johnston, Gary Weidenbach.

Miss Summers (Suzanne McCreary) and Mrs. Brewsrer, (Debbie Beasley) have an argument over the casting for the play.

Gary, Nancy, and Pat act for their imaginary audience in the Senior play, "It's High Time."

Senior Carnival on March 21; Can-

Vickie Schwegman assists Jake Campbell in the auctioning of "Senior slaves."

Steve Toney does his impersonation of Tiny Tim.

Senior parents sold Sno-Cones to willing customers.

Pat Dicken sold tickets to the many fun filled booths.

Pat Dicken, Pam Hornung, and Kathy Smith do a "commercial" between talent show acts.

Gary Weidenbach takes a few moments off the job to talk to Valerie Merz.

Can by Senior Boys Is Grand Finale

The action packed Senior Carnival was presented on March 21, 1970. The excitement began at five o'clock when supper was served and the booths opened. Some of the booths were the fish pond, dunk the hobo, basketball shoot, nail drive, squirt the candle, pie throw, and the favorite of all the kids, the spook house. The booths closed at nine o'clock and the slave sale and the drawing of raffle tickets were conducted. After these were finished the talent show was presented. This year the talent show was organized into two segments. The first segment was for underclassmen, and was entitled The Ned Son-of-a-Gun Show. The host was the very talented Senior, Carl Rader. The Senior segment of the talent show was entitled Haw-Hee, and featured such acts as Made in U.S.A., a rock band composed of Union students, and a magician act by Jerry Frazee and Pam Hornung. The grand finale was a can-can by the Senior boys.

Nancy Starr and Kathy Smith take time out to pose for a picture in front of their booth.

Denise and Diana Paxton perform a tap dance routine.

Pam Hornung assists the great Who?-D-Knee (Jerry Frazee) in his magic act.

The Senior boys provided the finale for the talent show by performing a can-can.

Baccalaureate and Commencement Provide

Rev. Paul Burke of the Bath United Methodist Church gave the invocation and benediction at Baccalaureate.

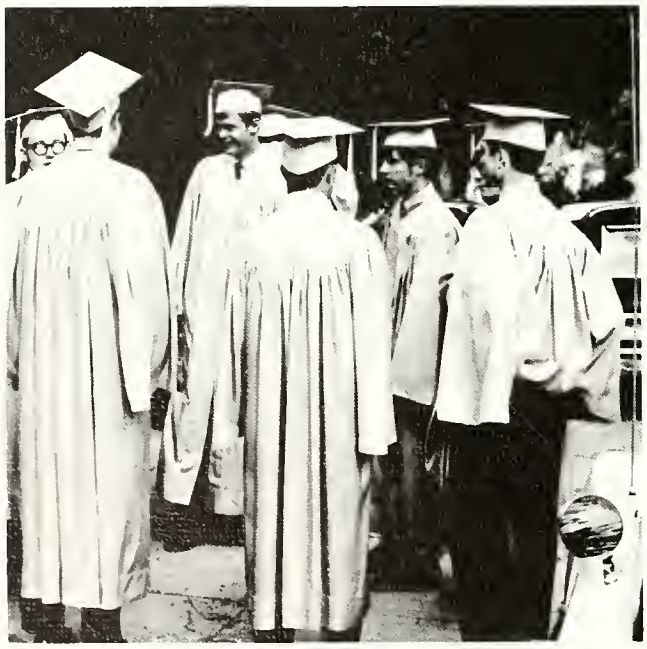

The Senior boys separate themselves from the girls for a little man-talk before baccalaureate begins.

Judy Buehler helps Pat Dicken with her "robe problems".

Finishing Touch for Twelve Fun-Filled Years

Thirty-four Union Seniors, soon to be alumnae, were the center of attention on May 24.

Miss Ada Taylor was chosen Valedictorian of the Senior Class, as she was first in the class with a grade average of 3.89.

Second in the class with a grade average of 3.78, Miss Janet Cornelius was chosen Salutatorian of the Senior Class.

May 24th and 25th, 1970, were two of the most important days in the lives of the graduating class of '70. On May 24th, baccalaureate was conducted at the College Corner United Methodist Church. The sermon was given by Rev. Robert McCormack of the College Corner Presbyterian Church.

And then on May 25th, 1970, came the culmination of twelve years of hard work and fun. Thirty-four Seniors received their diplomas and took the big step into the world of independence. The commencement address was given by Mr. D. Aldean Pitts.

The Sounds of Organizations

Seated: Gina Giffen, Rhonda Renyer, Pat Dicken, Melissa Mallo. Standing: Bob Davis, Theresa Harvey, Tim Moore, Joe Marcum, Rick Roberts, Suzanne McCreary, Ada Taylor, Kelly McDonough, Mr. Larry Hodge, Sponsor.

Student Council Sponsors Summer Dances

The Student Council met once a month to discuss school problems with President Pat Dicken presiding. Sponsor Larry Hodge helped to organize noon activities, plan summer dances, and sell ink pens with the 1969-70 basketball schedule on them. Other topics discussed were school policy and setting up the 1970-71 school calendar of events. New members are elected by the student body at the end of each year and new officers are elected at the first meeting of the year. Other officers for the year were Melissa Mallo, Vice-President; Gina Giffen, Secretary; and Rhonda Renyer, Treasurer.

Students dance to the music of the "Made in U.S.A." at one of the summer dances sponsored by the Student Council.

Band and Chorus Present Winter Concert

The Chorus and Band members combined efforts this year to present many entertaining programs. The chorus sang at a UCA meeting, for several convocations, and joined the band for several programs. The band also played for most home basketball games. Both groups are under the direction of Mr. William Rayer.

Chorus members as pictured at left are: Front Row: Linda Hurst, Kim Fox, Suzanne McCreary, Cindy Kirkpatrick, Pat Dicken, Pam Hornung, Kathy Smith, Ada Taylor, Vickie Browning. Back Row: Randy Buttery, Mike Dare, Bob Hensley, Jerry Frazee, Carl Rader, Jack Kline, Mr. William Rayer, Director.

Front: Linda Nixon, Wanda Stelle, Joyce Stearns, Kay Rosenberger, Brenda Curry, Nancy Dunbar, Melanie Stevens. Row Two: Mr. William Rayer, Randy Buttery, Jay Otto, Bobby Montgomery, Charles Paxton, Randy Denton, Mike Dare, Bob Davis, Jan Witter. Back Row: Bob Hensley, Joe Marcum, John McCreary, Tom Ferris, Tim Blacker, Joe Otto, Roger Perry.

FHA Prepares Supper for Faculty

Front: Mrs. Gragg, Student Sponsor, Sharon McLaughlin, Collette Thobe, Suzanne McCreary, Ada Taylor, Sandy McIntosh, Jennifer Major, Becky Rosenberger. Row Two: Anita Hacker, Nancy Starr, Cathy Ferris, Deanna Bothast, Kathy Smith, Anita King, Donna Rosenberger. Row Three: Melissa Mallo, Cindy Kirkpatrick, Pam Hornung, Pat Dicken, Gina Giffen, Kay Rosenberger, Shannon McDonough, Peg Dicken. Row Four: Brenda Curry, Pam Miller, Brenda Stelle, Joyce Stearns, Carolyn Montgomery, Linda Nixon, Stephanie Gully, Jill Kline.

The Future Homemakers of America began the school year with the initiation of new members. These ceremonies were conducted in the barn at the Kirkpatrick residence. After that the club met once a month with such programs as hair styling by Miss Debbie Brack, a Union alumnus. Mrs. Rosalyn Sheets demonstrated cake decorating to the club. The annual Easter Egg Hunt, sponsored by the FHA, took place in the Town Grove for community children. The club also prepared and served a supper for the Faculty at the March meeting. A St. Patrick's skit was presented to the Faculty at the end of the program. The club was sponsored by Mrs. Sue Thompson. The officers for 1969-70 were Suzanne McCreary, President; Collette Thobe, Vice-President; Sandy McIntosh, Secretary; and Ada Taylor, Treasurer.

FTA Tours Miami University

Front: Mrs. Holl, Sponsor; Peggy Vereker, Brenda Curry, Brian Brookbank, Janet Cornelius, Suzanne McCreary. Row Two: Sally Persinger, Donna Rosenberger, Cindy Kirkpatrick, Ada Taylor, Pam Miller, Connie Coffey, Becky Rosenberger. Row Three: Vickie Schwegman, Becky Woodruff, Kim Fox, Diana Sizelove, Stephanie Gully, Bob Hensley. Row Four: Rick Roberts, Mickey Roberts, Jill Kline, Pat Dicken, Pat Widau, Rhonda Renyer.

The Future Teachers of America was given the opportunity to tour the campus of Miami University for the March meeting. Other meetings included a bake sale, a Christmas dinner at the home of Mrs. Holl and FTA day in April. On FTA day the club members took over several classes for teachers they had been helping during the school year. A light breakfast was also prepared for the teachers and flowers given to them. Mrs. Jeanette Roberds was a guest speaker at one meeting when she discussed the "Ungraded Primary" with the club members and the faculty guests. Officers for the 1969-70 school year were Janet Cornelius, President; Brian Brookbank, Vice-President; Brenda Curry, Secretary; and Peg Vereker, Treasurer.

Brenda Curry explains the day's lesson to the Biology I class during FTA day.

GAA Participates in Various Sports

Seated: Judy Buehler, Peg Dicken, Shannon McDonough. Kneeling: Connie Coffey, Jill Kline, Theresa Hensley, Shara Henry, Kathy Smith, Becky Woodruff, Linda Nixon, Mary Swafford, Kay Rosenberger. Standing: Carolyn Montgomery, Peggy Vereker, Brenda Curry, Joyce Stearns, Valerie Porter, Miss Hall, Cindy Kirkpatrick, Connie Dare, Valerie Merz, Pat Dicken, Vickie Schwegman.

The Girls Athletic Association started the school year by traveling to Oxford Bowling Lanes. After nine weeks of bowling they continued their activities by playing volleyball with other schools. Volleyball season was followed by basketball and trampoline skills. In the spring the club started softball games.

The club is sponsored by Miss Dorothy Hall and officers for 1969-70 were Cindy Kirkpatrick, President; Peg Vereker, Vice-President; Pat Dicken, Secretary; and Pat Widau, Treasurer.

Booster Club Council Sponsors Dance

Seated: Mike Smalley, Cindy Kirkpatrick, Mr. Ashworth, Joyce Stearns, Kay Rosenberger. Standing: Joanna Powell, Rick Crane, David Johnston, Dean Van Winkle, Jerrolyn Bourne, Darrell Bruns, Jay Brattain, Kathy Hensley.

The Booster Club Council began its annual membership drive in October and ended its drive with 125 members. To raise money for the club the Council sponsored a dance "Cupid's Dream", featuring the Cavaliers. The Council also helped to organize a bonfire and pep rally to open the basketball season. Officers were President, Cindy Kirkpatrick; Vice-President, Mike Smalley; Secretary, Kay Rosenberger; and Treasurer, Joyce Stearns. The Booster Club was sponsored by Mr. Richard Ashworth.

Union's Boosters and fans express various emotions at the game between College Corner and Liberty.

Four Publication Department Members

Seated: Vickie Schwegman, Becky Woodruff, Donna Rosenberger, Cindy Kirkpatrick, Carolyn Montgomery, Suzanne McCreary, Brian Brookbank, Brenda Stelle, Becky Rosenberger, Kathy Montgomery. Row Two: Mr. Huffman, Mickey Roberts, Pam Hornung, Pat Dicken, Connie Coffey, Diane Witter, Judy Buehler, Kathy Smith, Janet Cornelius. Row Three: Steve Kuhn, Rick Roberts, Jerry Frazee, Joyce Stearns, Peggy Vereker, Betty Jewell, Collette Thobe.

Working hard to meet deadlines kept all members of the Stateline Student busy. Producing twenty issues was the main goal of the staff. Editor Carolyn Montgomery, along with Business Manager Donna Rosenberger, spent two weeks at Indiana University learning to organize and run the school paper. The assistant editor was Connie Dare.

Debbie Beasley types the dummy to one of the stories to be used in the Stateline Student.

Attend Summer Workshops at IU

Seated: Mr. Huffman, Becky Woodruff, Cindy Kirkpatrick, Janet Cornelius, Suzanne McCreary, Brian Brookbank, Brenda Stelle, Donna Rosenberger. Standing: Pam Miller, Joyce Stearns, Diane Witter, Steve Kuhn, Peggy Vereker, Kathy Smith, Judy Buehler.

Taking pictures, choosing the ones to use, and drawing up layouts is all part of putting a yearbook together. Editor Janet Cornelius and Copy Editor Cindy Kirkpatrick found this to be true when they attended a two week summer workshop at Indiana University from July 20 to August 2. While at Indiana University Janet and Cindy lived in Forest Quadrangle with 250 students from all over Indiana and from other states as well. The students attended classes in Ernie Pyle Hall, the University Journalism Building. During free time the students were permitted to use University recreational facilities or to travel to downtown Bloomington for shopping or other activities. The highlight of the two weeks was an awards dinner conducted in the Student Union.

Other members of the Ohianian Staff were Pam Miller, Assistant Editor; Brian Brookbank, Photographer; Donna Rosenberger, Business Manager; Suzanne McCreary, Underclass Editor; Deb Beasley, Organizations Editor; Kathy Smith, Sports Editor; Joyce Stearns, Circulation Manager; Judy Buehler, Peg Vereker, and Diane Witter, Typists; and Becky Woodruff and Brenda Stelle, Proofreaders.

Vickie Schwegman rummages through some pictures during free time in the staff room.

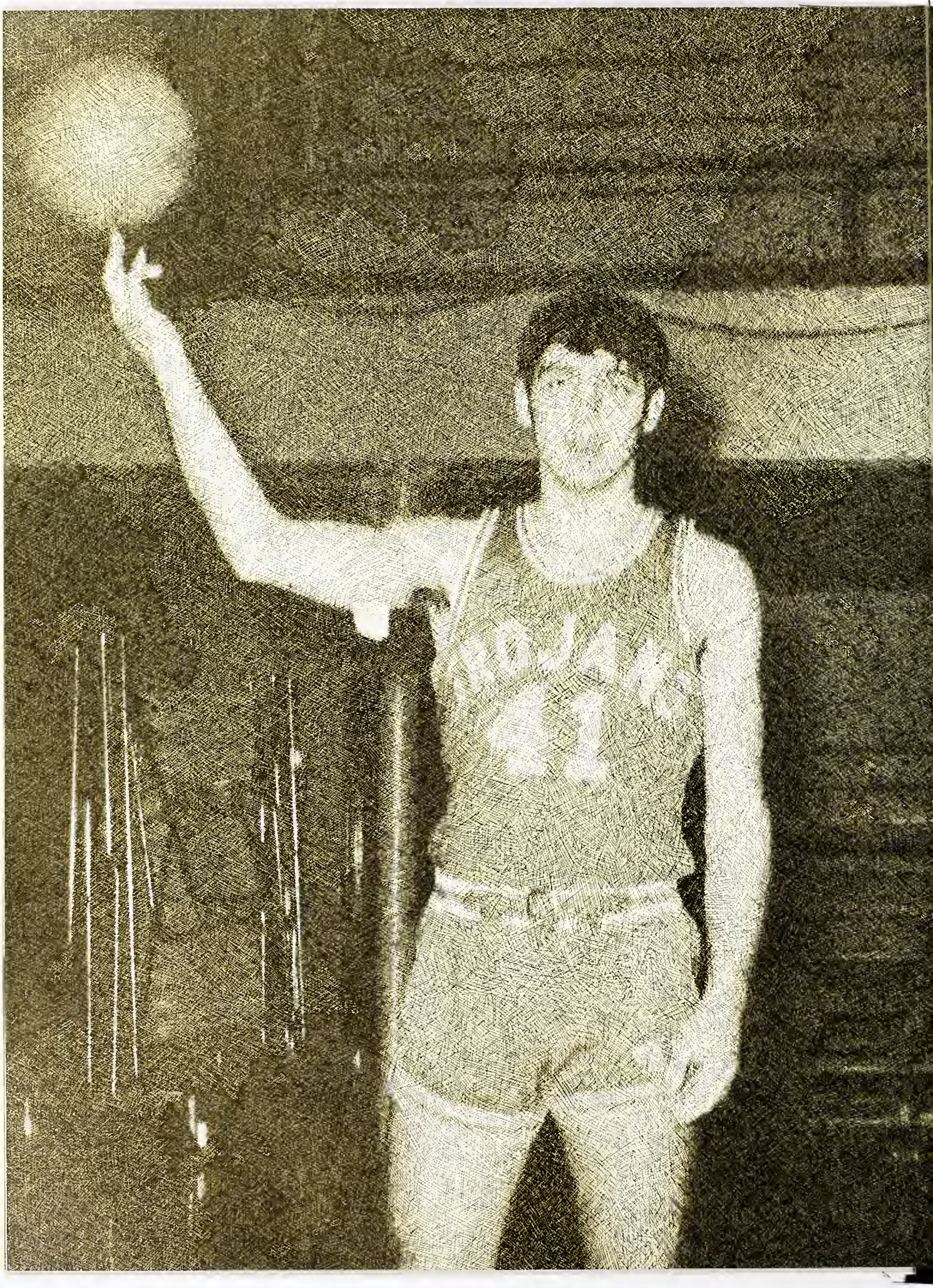

The Sounds of Athletics

Trojans Eliminate Greyhounds in First

Kneeling: Darrell Harvey, Dannie Witter, Randy Kirkpatrick, Carl Rader, Mick McDonough, Charlie Drayer. Standing: Coach Larry Hodge, Mike Johnston, Jerry Frazee, Steve Kuhn, Dane Webb, Rick Payton, Brian Brookbank and Jay Brattain, Mrgs.

The Varsity ended its season with a 10-12 record. Senior Jerry Frazee was chosen fifth on the All SOC Basketball Team and Sophomore Randy Kirkpatrick was seventh. Senior Steve Kuhn and Junior Rick Payton were given Honorable Mention. Steve was also chosen Center for the All Sectional First Team and Randy was named Forward for the All Sectional Second Team.

The Sectional proved to be the highlight of the season. After a fifteen point defeat earlier in the season the Trojans came from behind in the final seconds to defeat Brookville 55-54.

WHITEWATER VALLEY TOURNAMENT

		UNION
Whitewater Twp	71	81
Northeastern	104	61

CONNERSVILLE SECTIONAL

		UNION
Brookville	54	55
Liberty	72	69

OPPONENTS		UNION
Liberty	64	62
Brookville	83	59
New Madison	83	66
Whitewater Twp	84	101
Twin Valley South	50	58
Laurel	61	80
Morton Memorial	75	74
New Miami	103	59
Ross	76	85
National Trail	66	61
Trenton	112	89
Preble Shawnee	113	71
Twin Valley North	98	81
Westmont	71	83
Laurel	62	82
Seven Mile	71	76
New Madison	73	59
Whitewater Twp	72	87

Round of Sectional at Connersville

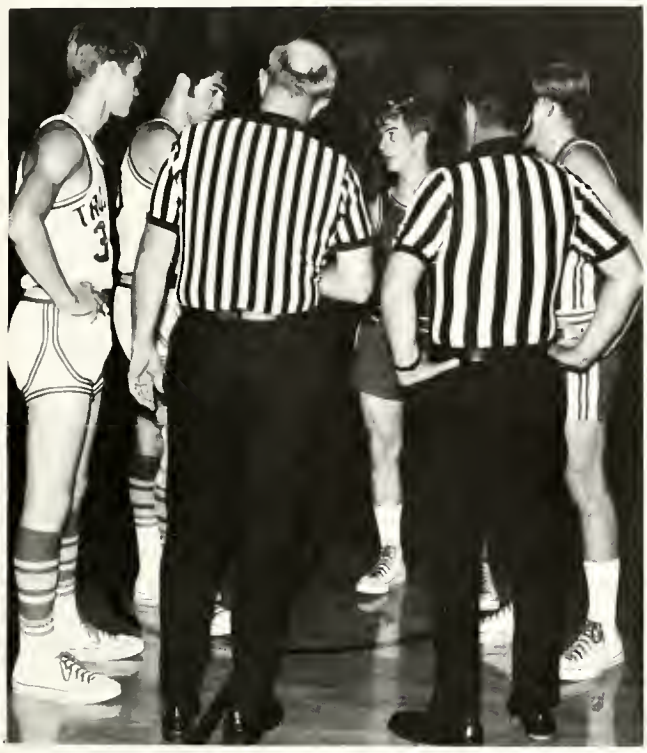

Co-captains Steve Kuhn and Jerry Frazee talk things over with referees and Lancer co-captains.

Jerry Frazee reaches high to get the tip off as others stand alert in preparation to begin play.

Sophomore Randy Kirkpatrick adds two points to the Trojan score with an easy lay up.

Steve Kuhn shows his winning form which helped him to be chosen for the All-Sectional First Team.

Basketball's Key Word Is "Action"

Senior Jerry Frazee tosses in another two points despite tough Viking opposition.

A fast break by Ed Fox pays off as the Trojans chalk up another two points.

Senior Steve Kuhn gets the tip off to begin action in the Trojans' favor.

Freshman Joe Otto contributes an easy two points to the game.

Reserve Wins Whitewater Tourney

Coach Cliff Cook, Roger Perry, Joe Marcum, Ed Fox, Alex Todd, John McCreary, Joe Otto, Jim Kist, Jon McClellan, Bob Paxton.

OPPONENTS		UNION
Liberty	30	45
Brookville	64	45
New Madison	55	43
Whitewater	43	42
Twin Valley South	50	41
Laurel	19	65
Morton Memorial	42	56
New Miami	60	46
Ross	61	50
National Trails	54	59
Trenton	74	48
Preble Shawnee	81	35
Twin Valley North	52	54
Westmont	50	49
Laurel	33	37
Seven Mile	56	40
New Madison	60	43
Whitewater	51	47

Union's reserve won the first game of the season and then ended with a 8-12 record. Although this was not a winning season, the thrill of winning the Whitewater Valley Tourney made it all worthwhile. The Trojans defeated Laurel in the first game of the tourney and then beat undefeated Northeastern in the final tilt.

Action and Spirit Are Characteristics

After four years of cheering the splits can be done with ease as Senior Ada Taylor confirms. She was Captain of the Varsity squad this year.

Simple? With lots of practice it can be. Senior Pam Hornung can prove this after four years of cheering.

Senior Pat Dicken makes doing the splits look much easier than it actually is. This is her second year as a cheerleader.

# of Union's Cheerleading Squads

Junior Sandy McIntosh shows one of many forms used in cheering. This is her second year as a cheerleader.

Melissa Mallo shows one of the poses that has enabled her to be a cheerleader for three years. She is a Junior.

Reserve cheerleaders for the 1969-70 year were: Anita Hacker, Peg Dicken, Chris Harvey, Kay Rosenberger, Sharon McLaughlin.

Junior High Teams End Season with 5-18 Record

Kneeling: Gerald Stubbs, Jay Otto, Kelly McDonough, Bob Montgomery, Dave Dudley, Dave Kist, Bob Davis, Rick Hiles, Mike Todd. Standing: Rick Crane, Mr. Rayer, Danny Baker, Bill Hensley, Gary Barrett, Jim Frazee, Dave Johnston, Ed Dicken, Jim Herald, Charles Paxton, Les Sizemore.

SEVENTH GRADE GAMES

Laurel	37	Union	8
Seven Mile	58	Union	5
New Miami	30	Union	15
Laurel	39	Union	11
McGuffy	39	Union	9
Trenton	41	Union	8
Ross	47	Union	12
Seven Mile	46	Union	9
McGuffy	42	Union	12
Ross	79	Union	20

EIGHTH GRADE GAMES

Whitewater	34	Union	58
Seven Mile	50	Union	25
Laurel	57	Union	47
New Miami	49	Union	48
Trenton	41	Union	25
McGuffy	43	Union	52
New Miami	30	Union	36
Trenton	48	Union	24
Ross	40	Union	33
Seven Mile	47	Union	41
Laurel	55	Union	58
Ross	45	Union	51
Whitewater	42	Union	26

Cheerleaders: Front: Kathy Hensley, Theresa Harvey. Center: Patty Balser. Back: Vickie Raisch, Theresa Richardson.

Baseball Team

Standing: Tim Hartman, Blaine Bourne, Dane Webb, Steve Kuhn, Rick Payton, John McCreary, Jim Kist. Squatting: Mr. Cook, Brian Brookbank, Jon McClellan, Rick Maddock, Roger Perry, Joe Marcum.

The baseball team was composed of two seniors, one junior, two sophomores, and seven freshmen in the '69-'70 season. Because of the many team members lacking much experience, the team was held to two wins over the season. However, next year should prove more profitable.

Track Teams

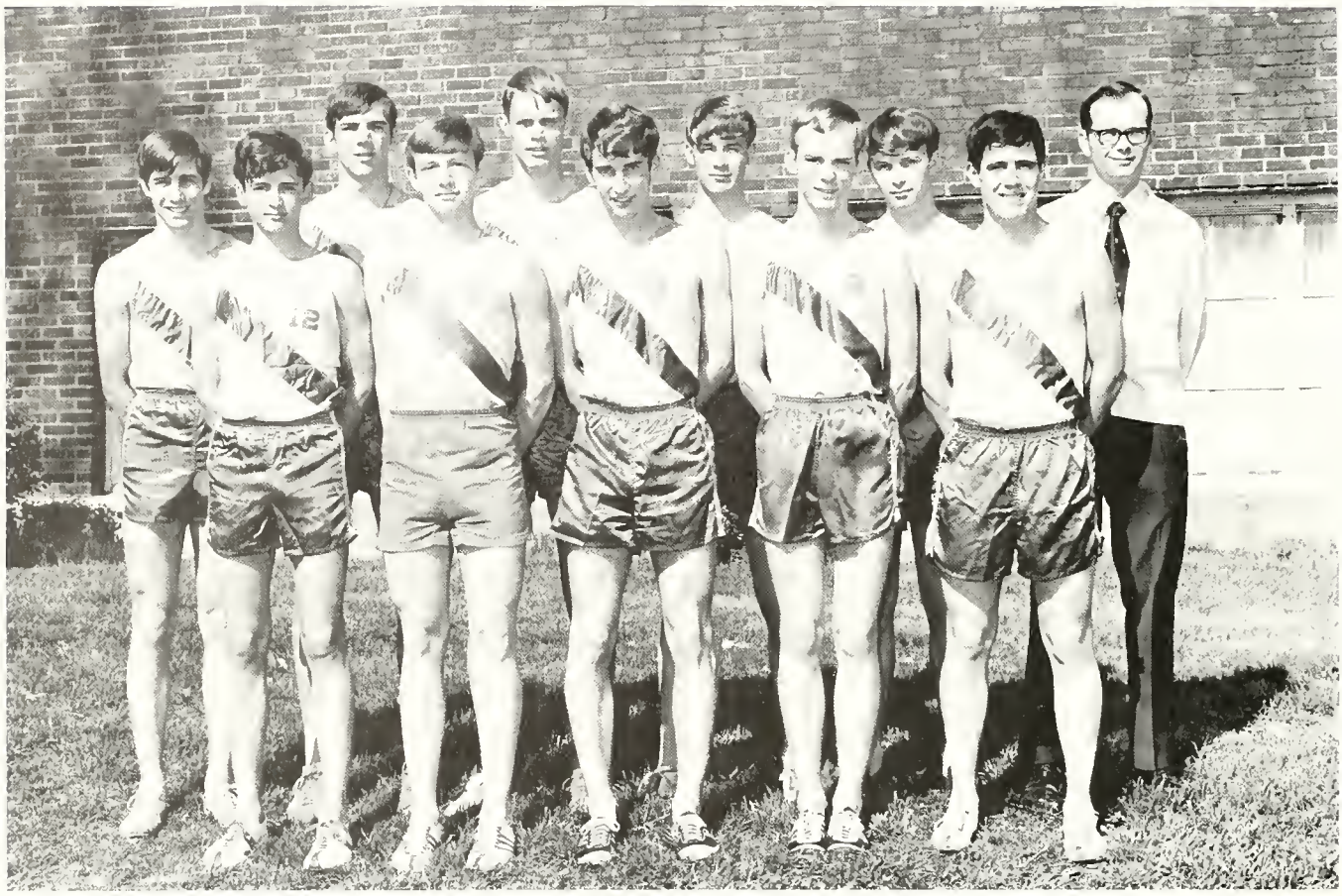

Front: Doug Stout, Joe Marcum, Dannie Witter, Mickey Roberts, Brian Brookbank. Back: Jim Kist, John McCreary, Steve Kuhn, Dave Hill, Tim Hartman, Mr. Larry Hodge.

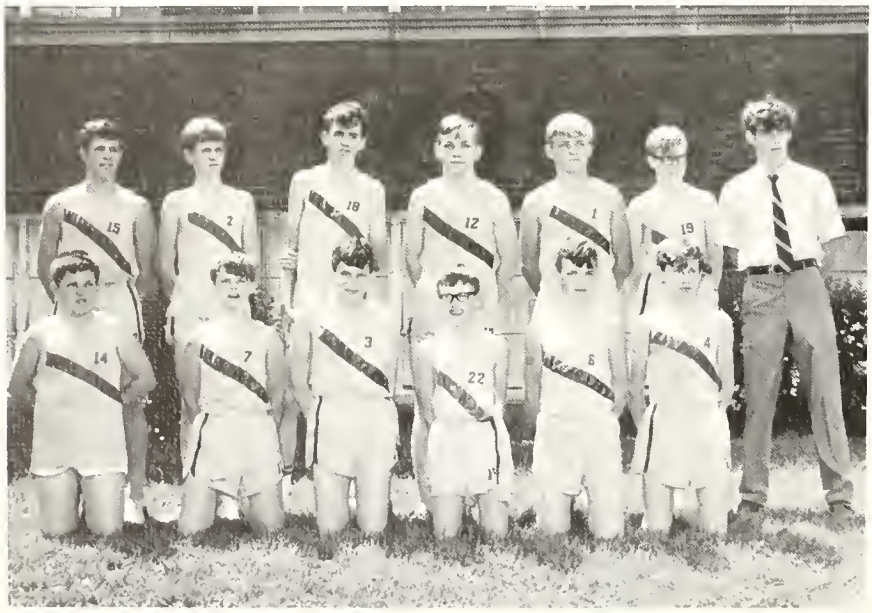

The Junior High Track team is as follows: Kneeling: Kenny Revelee, Kelly McDonough, Bob Montgomery, Ronnie Hoelle, Erie Hiles, David Kist. Standing: Ed Dicken, Gary Barrett, Dave Johnston, Jack Kline, Bill Hensley, Charles Paxton, Mr. Donald Mikesell, Coach.

Cross-Country Team

Back: Joe Otto, John McCreary, Steve Kuhn, Tim Hartman, Mr. Larry Hodge. Front: Ed Fox, Dave Kist, Dave Hille, Joe Marcum.

The 1969-70 cross-country team ended the season with four wins out of five regular meets. The team placed fourth in the SOC Conference meet, second in the Preble County Invitational, fifth in the Miami University Invitational, fourth in the Whitewater Valley Invitational, thirteenth in the Lowell Thomas Invitational, and thirteenth in the District.

The Sounds of Academics

English Classes View "Camelot"

The highlight of the year for the English classes was the opportunity to view the film "Camelot". Mrs. Mary McClure and Mrs. Esther Rupp headed the English department, and Mrs. Karen Martino aided them as head of the remedial reading.

English classes ranged from the junior high level to Senior college preparatory. The students began receiving college preparatory in their junior year, by studying American literature. In Senior English, emphasis was placed upon English literature and advanced composition.

Mrs. Rupp teaches grammar to Sophomores.

Cathy Ferris and Mary Swafford put their heads together to come up with better compositions.

Mrs. Martino teaches remedial reading to elementary pupils.

(Left) Mrs. McClure aids Carolyn Montgomery with English lit.

Contemporary Issues Added to Curriculum

Mr. Hodge answers questions for the contemporary issues class, a new elective for students.

Mr. Jacob Huffman lectures his second period government class on the laws and concepts of American government.

The social studies department was headed by Mr. Jacob Huffman. He was assisted by Mr. Larry Hodge. Mr. Huffman taught government, American history, geography, and sociology. Mr. Hodge taught all junior high social studies, and he also taught economics and contemporary issues. Contemporary issues was a new elective added to the curriculum this year. It dealt with the problems of today, and students were taught to come up with answers to problems, not just criticize.

Foreign Language, Art, and Music

Mr. Parsons directs the French I students in recitations from their texts.

Miss Baylis reads from the board as the French II students read from their books.

The foreign language department was headed by Joseph Parsons. He instructed the Latin I and II classes and French I. The highlight of the year for these classes was fixing a combination Latin-French dinner. Miss Carol Baylis traveled from Liberty daily to teach French II. The foreign language classes studied not only the languages, but the culture and lifestyles of France and Italy.

Give Students a Taste of Culture

The music department was headed by Mr. William Rayer, who taught junior and senior high school music. He was assisted by Mrs. Mary Gahris, who taught elementary music. The elementary music classes present a May Day music program. The high school chorus, along with the bands, presented a spring concert on May 21.

The art classes were taught by Mr. Paul Holmes. Students used their artistic ability in many capacities. They made posters, murals, sculptures, and made banners for lining the halls during basketball season. An art show was presented at the May meeting of the U.C.A.

Mr. Rayer plays piano for his seventh grade music class.

Judy Buehler uses her "artistic ability" to get the attention of Jerry Frazee.

Mr. Holmes watches his art class at work.

Students Delve into the Complex

Mr. Mikesell observes his Algebra II class as they study.

The mathematics department was headed by Mr. Don Mikesell and Mr. John Longnecker. Mr. Mikesell taught seventh grade math, Algebra I and II, and Senior math. Mr. Longnecker taught eighth grade, ninth grade general math, and geometry. Class size ranged from twenty or twenty five down to three, which was the size of the Senior math class. All students were required to take junior high math and either general math or Algebra I. After this, mathematics became an elective.

While Mr. Longnecker aids one of his students, Dick Dunaway interests himself in something else—hot rod magazines.

Mr. Longnecker explains the properties of a prism to Joanna Powell and Randy Bowling.

World of Math and Science

Science classes brought some of the extraordinary into the lives of Union students. Junior high students had to study general science, and freshmen had to take either general science or earth science. After this, science courses were electives. High school students were offered Biology I and II, chemistry, and physics. The three science teachers this year were Mr. Tom Woodward, Mr. Don Mikesell, and Mr. Richard Ashworth.

The junior high classes studied science in many forms, not concentrating on any specific area. Freshman general science did the same. Earth science studied the physical properties of the earth and the changes that have taken place over millions of years. Biology classes studied the various forms of plant and animal life, and studied the classification of organisms. Chemistry and physics classes did many experiments to explain the many properties of matter.

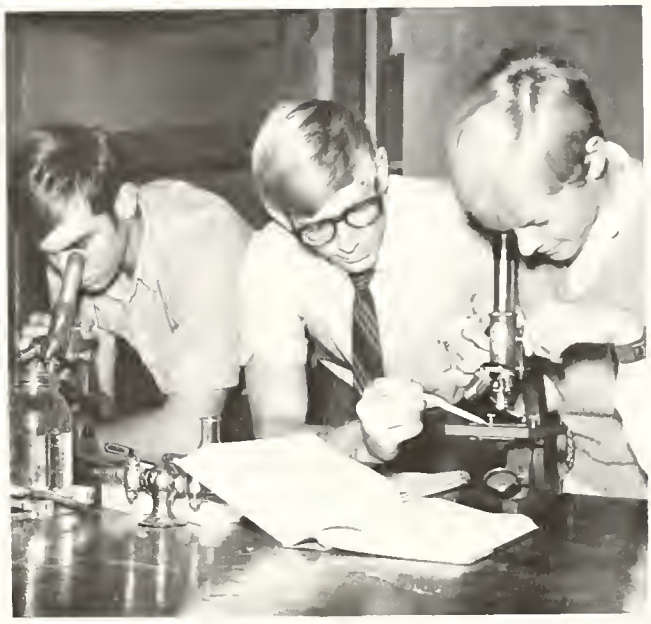

Biology students use microscopes to study minute organisms.

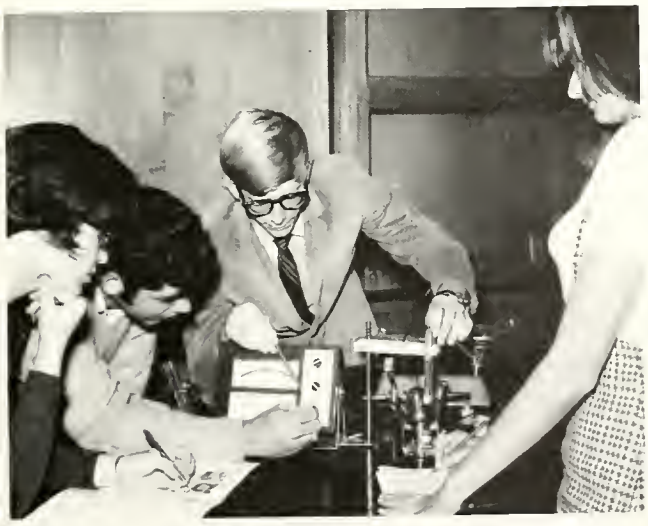

Mr. Woodward demonstrates the operation of a pH meter to three of his chemistry students.

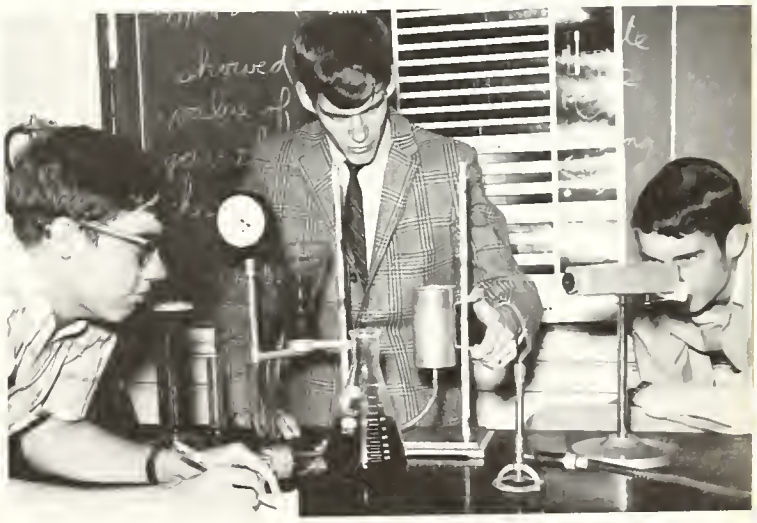

Mr. Mikesell and two of his physics students, Dan Witter and Dane Webb, do an experiment to analyze the spectrum.

Mr. Ashworth explains to his eighth grade class what can happen if a person rushes through an experiment—and his hand proves it!

Students Prepare for Business World

Business and vocational arts classes were taught this year by Mrs. Eleanor Holl, Miss Dorothy Hall, Mrs. Sue Thompson, and Mr. Roger DeSoucy. Typing I and general business classes were taught by Miss Hall. Typing II, shorthand, speech, and bookkeeping classes were taught by Mrs. Holl. Mrs. Thompson taught all home economics classes and Mr. DeSoucy was instructor for industrial arts classes. Several Union students attended the vocational school at Connersville, Indiana.

Mrs. Holl assists Susan Merz with her typing assignment.

Peg Vereker has her bookkeeping work checked by Mrs. Holl.

Steve Schwegman tries not to be distracted by the picture taking as he gives his speech for speech class.

Mrs. Thompson tells her seventh graders the qualities of a good cake.

Tom Ferris uses the circular saw while working on his project.

Vocational Arts Train Future Workers

Family living class prepares to view a picture on nutrition.

Darrell Hertel and Randy Chewning show two methods of sanding wood.

Mr. Cook taught drivers education to Union students. The course was offered to Indiana students fifteen years old, and to Ohio students sixteen years old. The course lasted one semester. The first half of the course was devoted to learning the rules of the road. The second half was actual driving practice. Before passing drivers education, a student must be able to handle the car safely, know the rules of the road, and know how to parallel park.

Mr. Cook explains the mechanism of the automobile to his students.

Students Become Competent Drivers

Mark Stelle, with the aid of Mr. Cook, demonstrates the task of parallel parking.

Students Learn Teamwork in Gym Classes

Becky Woodruff demonstrates her skill on the horse. Besides working in gymnastics the girl's physical education classes played volleyball, baseball, basketball, and ran track to keep physically fit.

Mr. Clifford Cook shows his physical education students a useful wrestling hold.

Jerry Frazee shows one of his many skills on the trampoline. After learning the basic manuevers the students gain skill in the more advanced areas of gymnastics.

INTRODUCTION
TO
PLUTO
UNIVE

The Sounds of Individuals

Administration Guides Union's Students

Seated: Ellis McDill, Norman Lake, P.A. Smith, Charles Murray, Pauline McDonough, Betty Goodwin, Guy Smith, and Warren Hoelle. Standing: Gene Parks, Dale Stevens, Arthur May, Howard Hartman, Don Treadway, and Ivan Martin.

Checking up on a few things in the library is Mr. Guy Smith, Superintendent. Keeping up with the students is necessary in our changing world.

Answering the telephone is only one of several jobs of Mrs. Betty Goodwin. Here she prepares to take a message for Mr. Smith, whom she assists as secretary.

Mr. Don Stumbo, Principal, examines the permanent record of one of Union's students. This becomes a must when filling out college applications for Seniors.

Mrs. Karen Woodruff uses the duplicating machine to make copies of the daily news for students.

Students Assist Administration

Office girls Pam Miller, Melanie Stevens, Vickie Schwegman, Becky Woodruff, Pat Widau, and Deb Beasley tend to various jobs to aid in administrative affairs. Those girls who are FTA members receive one point per week for their office duties.

Union's Thirty-Six Faculty Members

Mr. Richard E. Ashworth
Science, Booster Club

Miss Carol Baylis
French

Mrs. Regina Carroll
Grade 4

Mr. Clifford Cook
Health, Physical Education, Driver's Education, Assistant Coach

Mrs. Martha Decker
Grade 3

Mr. Roger DeSoucy
Industrial Arts, Sophomore Sponsor

Mrs. Genevieve Dicken
Grade 6

Mrs. Mary Lou Ferris
Grade 5

Mrs. Mary Gahris
Elementary Music

Miss Dorothy Hall
Business, Physical Education, Cheerleader Sponsor, GAA

Mrs. Phyllis Hartley
Grade 6

Mr. Lowell Hinkle
Grade 3

Come from Both Indiana and Ohio

Mr. Larry Hodge
Social Studies, Head Coach, Student Council

Mrs. Wanda Hodge
Teacher's Aide

Mrs. Eleanor Holl
Business, FTA

Mr. Paul Holmes
Art, Freshman Sponsor

Mrs. Bethel Hooven
Grade 5

Mr. Jacob Huffman
Social Studies, Publications

Mrs. Kathleen Jellison
Librarian, Seventh Grade Sponsor

Mrs. Eleanor Kneisel
Grade 4

Mr. John Longenecker
Math, Eighth Grade Sponsor

Mrs. Karen Martino
Remedial Reading, Seventh Grade Sponsor

Mrs. Mary McClure
English, Junior Sponsor

Mrs. Verla McClure
Grade 2

Student Teachers Gain Experience at Union

Mrs. Joan McCreary
Grade 2

Mr. Donald Mikesell
Math, Senior Sponsor

Mrs. Flora Montgomery
Grade 1

Mrs. Lois Parman
Math

Mr. Joseph Parsons
Guidance, Latin, Grade 8 Sponsor

Mr. William Rayer
Music, Freshman Sponsor

Mrs. Esther Rupp
English, Sophomore Sponsor

Mrs. Emma Stewart
Grade 1

Mrs. Sue Thompson
Home Economics, FHA Sponsor

Mr. Thomas Woodward
Science, Senior Sponsor

Mrs. Ann Young
Grade 3

School Employees Help Keep Union Running Smoothly

Union's cooks for the 1969-70 school year were: Mrs. Mary Bothast, Mrs. Wilma McIntosh, Mrs. Audrey Matix, and Mrs. Thelma Roberts. These four women worked diligently to provide the students with nutritional lunches every day of the week.

Mr. Luther Sexton takes it easy on his coffee break as Mr. John Wiggins begins his day's work. Mr. Sexton and Mr. Wiggins, along with Mrs. Sexton who was absent when the picture was snapped, kept Union's classrooms and corridors spotless.

Seven busses provided transportation for Union's students to and from school. The drivers also took students to away basketball games and on field trips. The drivers for 1969-70 were Mr. Carlis Nixon, Mr. Ted Bostick, Mr. Bruce Carmichael, Mr. Don Price, Mr. Wayne Witter, Mr. Cecil Moore, and Mr. Eulas Plemons.

Seniors Sell Magazines Totaling

WANDA LU ALCORN

Chorus 1; Stateline Student 1,2,3,4; Ohianian 3; Librarian 3; Booster Club 1,2,3,4; Class Play 3.

BRUCE BAKER

Class Play 3,4.

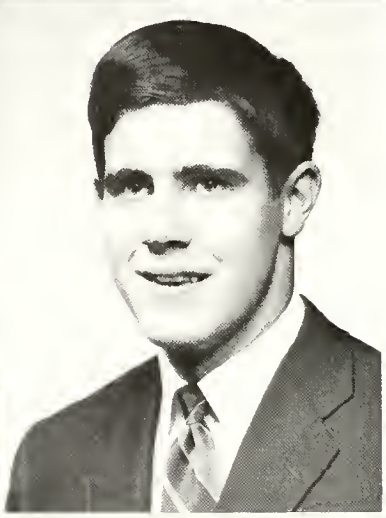

DEBBIE MARLENE BEASLEY

Entered Union from McClaine H.S. in Junior Year. Stateline Student 3,4; Ohianian 3,4; Office Girl 4; Booster Club 3,4; FTA 3,4; Class Play 3,4.

BRIAN HAWLEY BROOKBANK

Stateline Student 4; Ohianian 4; Librarian 2; Booster Club 1,2,3,4; FTA 4; Basketball Manager 4; Basketball 1, 2,3; Baseball 4; Track 4; Volleyball 2, 4; Class Play 3,4.

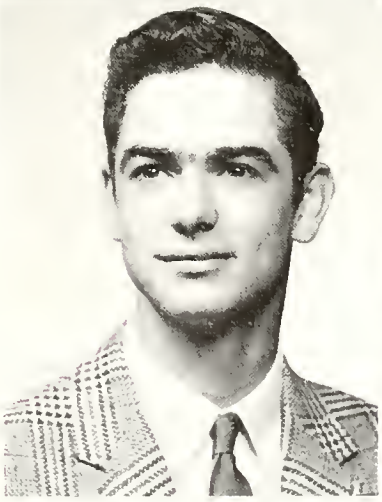

LARRY V. BRUNS

Booster Club 1,2,3; Class Play 3,4.

JOYCE ANN BRYANT

Booster Club 2,3,4; Class Play 3,4.

Forty-Seven Hundred Dollars

JUDY KAY BUEHLER

Student Council 2; Chorus 3; Stateline Student 4; Ohianian 4; Librarian 2,3; Booster Club 3,4; GAA 4; Class Play 3, 4.

JANET LEE CORNELIUS
Salutatorian

National Honor Society 3,4; It's Academic Team 3; Stateline Student 3,4; Ohianian 3,4, Editor; Office Girl 2,3; Booster Club 2,3,4; FTA 2,3,4; Class Play 3,4; IUHSJI Representative 4.

PATRICIA MAY DICKEN

Class Officer 1,2,3; Student Council 3, 4; Chorus 1,3,4; Stateline Student 4; Booster Club 1,2,3,4; FHA 1,2,3,4; FTA 4; GAA 1,2,3,4; Cheerleader 1,4; Class Play 3,4.

CATHY ELLEN FERRIS

Chorus 1; Stateline Student 3,4; Librarian 1; Booster Club 1,2,3,4; FHA 1,2,3,4; GAA 3; Cheerleader 1; Class Play 3,4.

JERRY WAYNE FRAZEE

Chorus 4; Stateline Student 4; Booster Club 1,2,3,4; Basketball 1,2,3,4; Baseball 1,2,3,4; Track 2,3,4; Cross Country 2,3,4; Class Play 3,4.

PAMELA P. HORNUNG

Class Officer 1,2,3,4; Chorus 1,4; Stateline Student 4; Librarian 1; Booster Club 1,2,3,4; FHA 1,2,3,4; FTA 3; GAA 3; Cheerleader 1,2,3,4; Class Play 3,4.

Graduating Class Chooses Yellow and

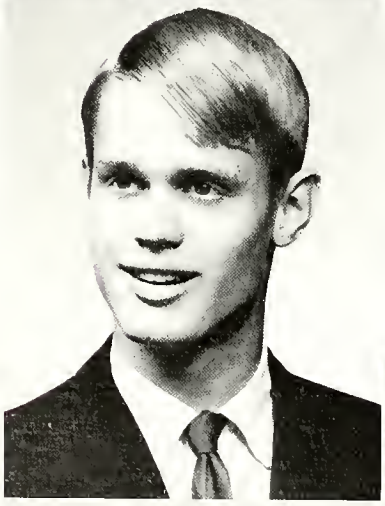

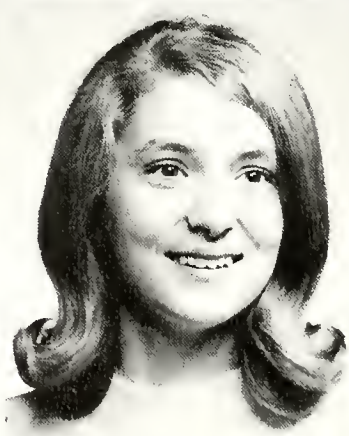

MICHAEL LEE JOHNSTON

Basketball 1,2,3,4; Baseball 3,4; Track 1,2,3,4; Cross Country 1,2,3,4; Volleyball 3,4; Class Play 3,4.

CYNTHIA LOUISE KIRKPATRICK

Chorus 1,4; Stateline Student 3,4; Ohianian 4; Office Girl 2; Booster Club 1,2,3,4, Rep.; FHA 1,2,3,4; FTA 3,4; GAA 2,3,4; Cheerleader 1; Class Play 3,4; IUHSJI Representative 4.

STEVEN DONLEY KUHN

Stateline Student 4; Ohianian 4; Projectionist Club 4; Booster Club 1,2,3,4; Basketball 1,2,3,4; Baseball 4; Track 1, 2,4; Cross Country 1,2,3,4; Volleyball 4; Class Play 3,4.

SUZANNE McCREARY

National Honor Society 3,4; Class Officer 4; Student Council 4; Chorus 1,4; Stateline Student 3,4; Ohianian 3,4; Office Girl 2; Booster Club 1,2,3,4; FHA 1,2,3,4; FYA 2,3,4; Cheerleader 1; Class Play 3,4.

CAROLYN JO MONTGOMERY

Chorus 1; Stateline Student 1,2,3,4, Editor; Ohianian 3; Booster Club 1,2, 3,4; FHA 1,2,3,4; FTA 2,3; GAA 1,2, 3,4; Class Play 3,4; IUHSJI Representative 4.

SALLY SIZEMORE PERSINGER

Class Officer 3; Chorus 3; Stateline Student 3,4; Ohianian 4; Librarian 2,3; Booster Club 3,4; FHA 1; FTA 4; GAA 4; Class Play 3.

White for Baccalaureate and Commencement.

CARL E. RADER, JR.

Class Officer 1; Chorus 2,3,4; Basketball 1,2,4; Baseball 1; Track 1; Class Play 3,4.

WILLIAM MICHAEL ROBERTS

Class Officer 1; Stateline Student 4; Projectionist Club 4; Booster Club 1,2, 3,4; FTA 4; Basketball Manager 2,3; Cross Country 2; Class Play 3,4.

DONNA MARIE ROSENBERGER

Chorus 1; Stateline Student 1,2,3,4; Ohianian 3,4; Librarian 1,3; Office Girl 1,4; Booster Club 1,2,3,4; FHA 1,2,3, 4; FTA 2,3,4; Class Play 3,4; IUHSJI Rep. 4.

VICKIE RAYE SCHWEGMAN

Chorus 1; Stateline Student 4; Office Girl 1,3,4; Booster Club 1,2,3,4; FHA 1,2,3; FTA 4; GAA 1,3,4; Class Play 3, 4.

MICHAEL OTTIS SMALLEY

Booster Club 1,2,3,4, Rep.; Basketball 1; Class Play 3,4.

KATHY ANN SMITH

Class Officer 2; Chorus 4; Stateline Student 3,4; Ohianian 4; Librarian 1; Booster Club 1,2,3,4; FHA 1,2,3,4; FTA 3; GAA 1,2,3,4; Class Play 3,4.

Seniors Visit New York and

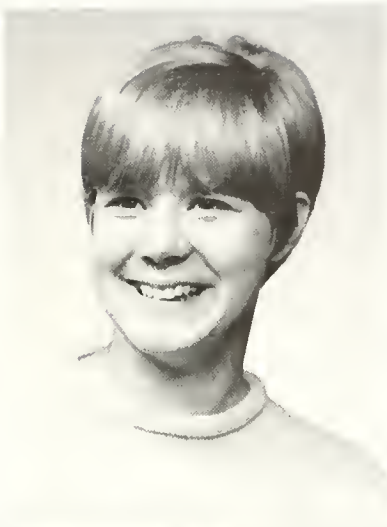

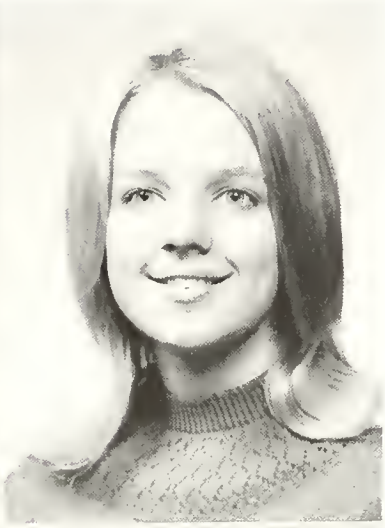

NANCY JANE STARR

Stateline Student 4; Librarian 1; Booster Club 1,2,3,4; FHA 1,2,3,4; FTA 3; Cheerleader 1,2; Class Play 3,4.

MARY MADDOCK SWAFFORD

Chorus 1; Booster Club 1,2,3,4; FHA 1,2; GAA 1,2,3,4; Class Play 3,4.

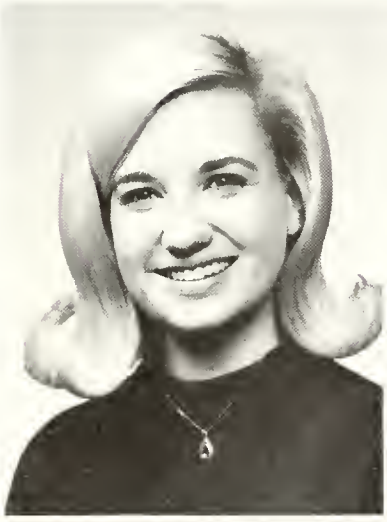

ADA MAUREEN TAYLOR
Valedictorian

Class Officer 4; Student Council 1,4; Chorus 1,4; Office Girl 4; Booster Club 1,2,3,4; FHA 2,3,4; FTA 3,4; GAA 1, 2; Cheerleader 1,2,3,4; Class Play 3,4.

COLLETTE JEAN THOBE

Stateline Student 3,4; Booster Club 1, 2,3,4; FHA 1,2,3,4; GAA 3; Class Play 3,4.

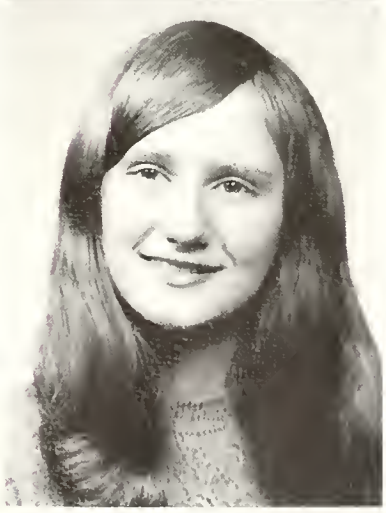

PEGGY ANN VEREKER

Class Officer 1,4; Chorus 1; Stateline Student 4; Ohianian 4; Office Girl 4; Booster Club 1,2,3,4; FTA 4; GAA 2, 3,4; Class Play 3,4.

MICHAEL DANE WEBB

Booster Club 1,2,3,4; Basketball 2,3,4; Baseball 3,4; Class Play 3,4.

Washington D.C. After Graduation Ceremonies

GARY LEE WEIDENBACH

Class Officer 2; Student Council 2,3; Booster Club 1,2,3,4; Class Play 3,4.

DANNIE RAY WITTER

Booster Club 1,2,3,4; Basketball 1,2,3, 4; Baseball 4; Track 1,2,3,4; Class Play 3,4.

DIANE KAY WITTER

Chorus 1; Stateline Student 4; Ohianian 4; Librarian 1,3; Booster Club 2,3,4; Class Play 3,4.

REBECCA CAROL WOODRUFF

Stateline Student 4; Ohianian 4; Office Girl 4; Booster Club 1,2,3,4; FHA 3; FTA 4; GAA 2,3,4; Class Play 3,4.

Not Pictured:

JOAN KARLENE FRANKLIN
LINDA HURST

What Happens to Rings

Debbie Armstead
Linda Balser
Earlene Banks
Janis Berry
Jay Brattain

Charmayne Buehler
Connie Dare
Charles Drayer
Ed Fox
Darrell Harvey

Bob Hensley
Dave Hill
Marilee Irwin
Barry Lowe
Steve Maddock

Melissa Mallo
Mick McDonough
Sandy McIntosh
Susan Merz
Pam Miller

Rick Payton
Rondy Phillips
Valerie Porter
Mary Ridenour
Greg Rosenberger

Barbara Sizemore

That Juniors Receive?

Joyce Stearns
Brenda Stelle
Bob Stephens
Thom Sutton
Gary VanWinkle

Class officer for the Junior Class are seated: Anita King, Secretary; Sandy McIntosh, Treasurer; Mick McDonough, President; Charmayne Buehler, Vice-President. Standing: Mrs. Mary McClure and Mr. Don Stumbo, Sponsors.

Juniors comparing class rings becomes a common sight when they receive the rings in the fall. Ed Fox and Linda Balser compare the round and square style rings which they chose.

Sophomores Sponsor "Jailhouse Rock"

Bill Bake
Jenny Banks
Jerrolyn Bourne
Cecil Bowling
Pam Browning

Connie Coffey
Robin Cole
Gary Cramer
Brenda Curry
Tom Ferris

Kim Fox
Anita Hacker
Tim Hartman
Joyce Hensley
Darrell Hertel

Randy Kirkpatrick
Jim Kist
Don Lackey
Jennifer Major
Sharon McLaughlin

Kathy Montgomery
Greg Persinger
Tom Puckett
Rhonda Renyer
Rick Roberts

Becky Rosenberger
Doris Sayers

Featuring "The Wanted"

Jerry Sayers
Steve Schwegman
Bill Sizemore
Steve Soward
Alex Todd

Steve Toney
Dean VanWinkle
Sue Warner
Pat Widau
Beverly Young

Sophomore Class Officers are as follows: Seated: Brenda Curry, President; Tom Ferris, Treasurer; Randy Kirkpatrick, Vice-President; Anita Hacker, Secretary. Standing are the Class Sponsors, Mr. Roger DeSoucy and Mrs. Esther Rupp.

Forty-One Freshmen Start

Steve Agnew
Tim Blacker
Deanna Bothast
Blaine Bourne
Vicki Browning

Darrell Bruns
Gerald Bruns
Raymond Chaney
Randy Chewning
Brenda Conner

Judy Conner
Larry Cornelius
Peggy Dicken
Tom Dunaway
Gina Giffen

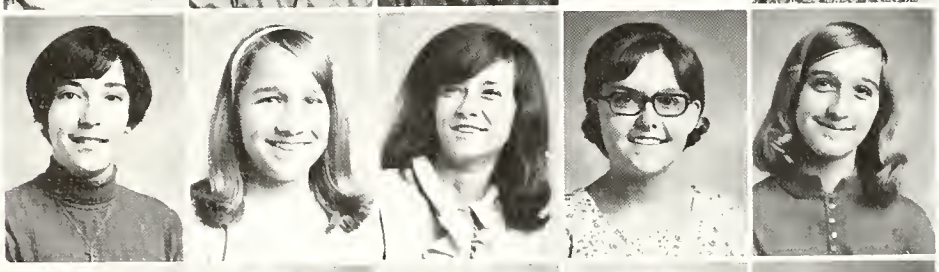

Stephanie Gulley
Christine Harvey
Shara Henry
Betty Jewell
Jill Kline

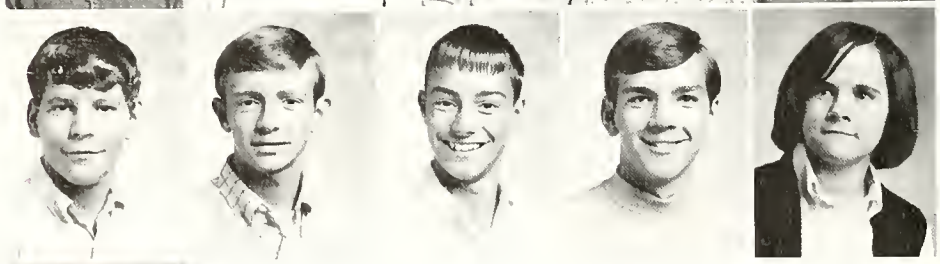

Rick Maddock
Joe Marcum
Jon McClellan
John McCreary
Shannon McDonough

Dennis McIntosh

Working Toward Higher Goals

Valerie Merz
Luann Mullins
Linda Nixon
Joe Otto
Roger Perry

Lisa Renyer
Kay Rosenberger
Diana Sizelove
Bill Sizemore
Lena Sizemore

Mark Stelle
Melanie Stevens
Doug Stout
Greg VanWinkle
Jan Witter

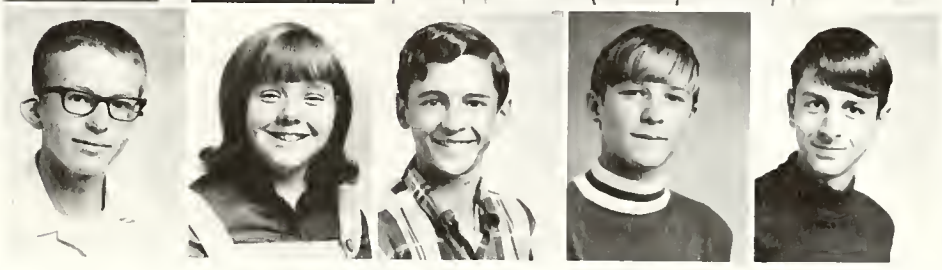

Class Officers for the Freshmen are Christine Harvey, Treasurer; Shannon McDonough, Vice-President; Deanna Bothast, Secretary; Jon McClellan, President. Sponsors are Mr. Paul Holmes and Mr. William Rayer.

Eighth Graders Anticipate Successful

Fred Abernathy
Danny Baker
Patty Balser
Randy Bowling
Bonnie Buehler

Randy Buttery
Marilyn Coffey
Rick Crane
Mike Dare
Bob Davis

Debbie Davis
Randy Denton
Ed Dicken
Rick Dunaway
Jim Frazee

Bonita Goins
Linda Hawkins
Philip Heintzelman
James Herald
David Kist

Diana Kist
Jack Kline
Dean Masters
Connie Miller
Tim Moore

Jeff Myers

High School Years at Union

Bob Paxton
John Persinger
Joanna Powell
Vickie Richardson
John Ridenour

Marla Roberts
Chris Rosenberger
Marlene Roth
Marvin Roth
Ruddell Smith

Bill Snodderly
Wanda Stelle
Janet Stout
Ralph Warner
Joyce Wiggins

Seated: Ralph Warner, President; John Persinger, Secretary; Mike Dare, Vice-President. Standing are the Class Sponsors, Mr. Joseph Parsons and Mr. John Longenecker.

Seventh Graders Begin

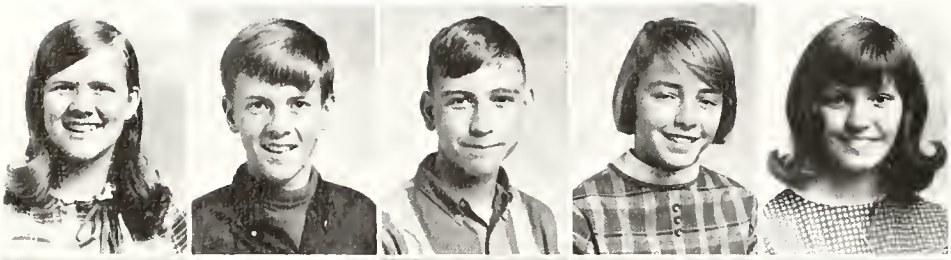

Elaine Baker
Gary Barrett
Lester Bowling
Patty Bostick
Janice Bourne

Delbert Browning
Renee Buehler
Cindy Cason
Rachel Cole
Sandra Conner

Glen Cornelius
David Dudley
Diane Dudley
Cheryl Dunaway
Nancy Dunbar

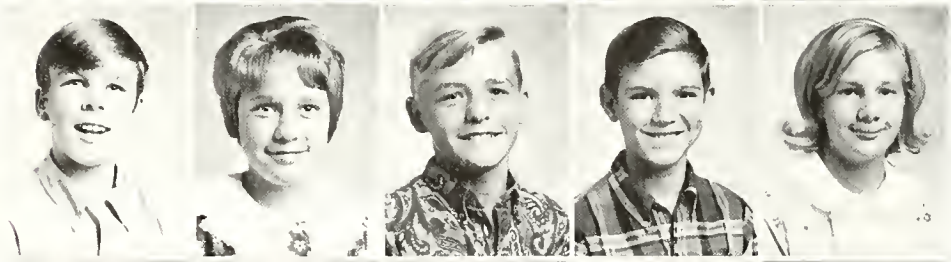

Marty Hacker
Theresa Harvey
Bill Hensley
Erick Hiles
Carolyn Hill

Ronald Hoelle
David Johnston
David Ketring
Linda Kline
Kelly McDonough

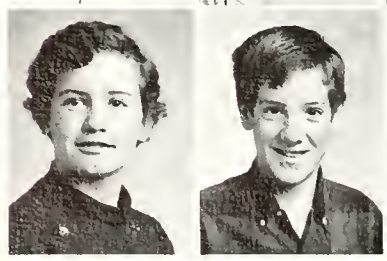

Becky McDonough
Steve Merz

Second Phase of Education

Bob Montgomery
Jay Otto
Charles Paxton
Dean Persinger
Mitchell Rader

Vicki Raisch
Donald Renyer
Theresa Richardson
David Ridenour
Debbie Roberts

Debbie Savag
Leslie Sizemore
Lonnie Sizemore
Louise Sizemore
David Stearns

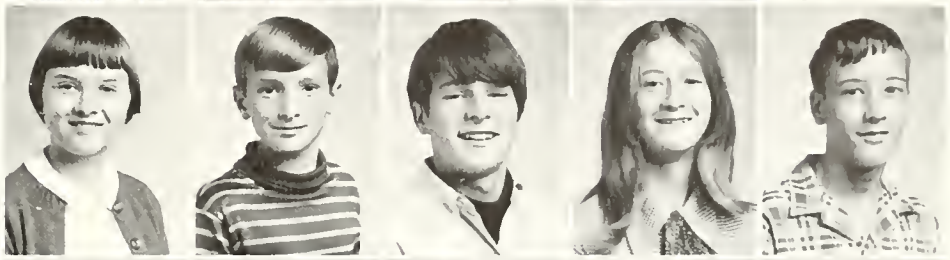

Ernest Stegner
Gerald Stubbs
Mike Todd
James Toney
Billy VanWinkle

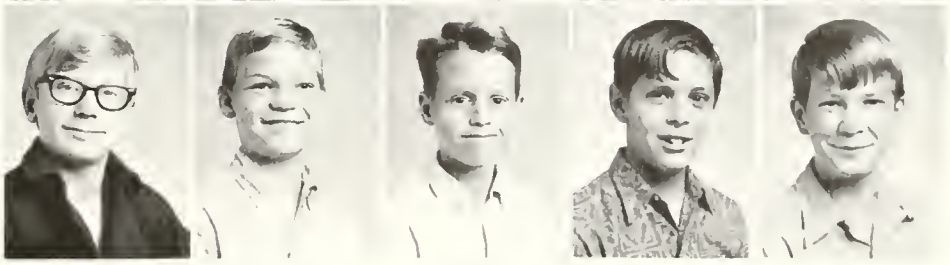

Class Officers for the Seventh Grade are Patty Bostick, Treasurer; Billy VanWinkle, President; Theresa Harvey, Vice-President; Lonnie Sizemore, Secretary. Standing are the Class Sponsors, Mrs. Kathleen Jellison, Mr. Clifford Cook, and Mrs. Karen Martino.

Sixth Grade Students Delve

Virginia Agnew
Sue Anderson
Bridget Bake
Diane Baker
Dennis Balser

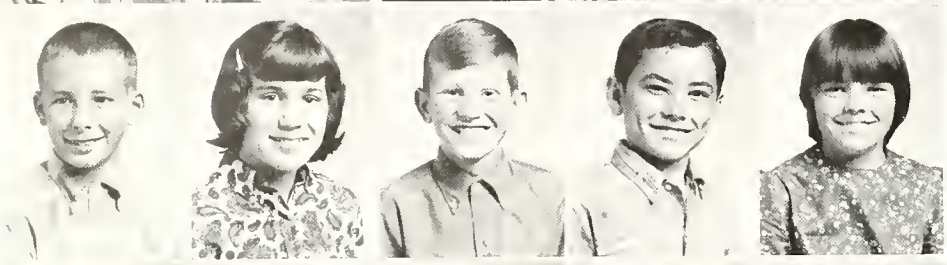

Vincent Bostick
Catrina Bothast
Duane Bowling
Glenn Bowling
Gwen Bowling

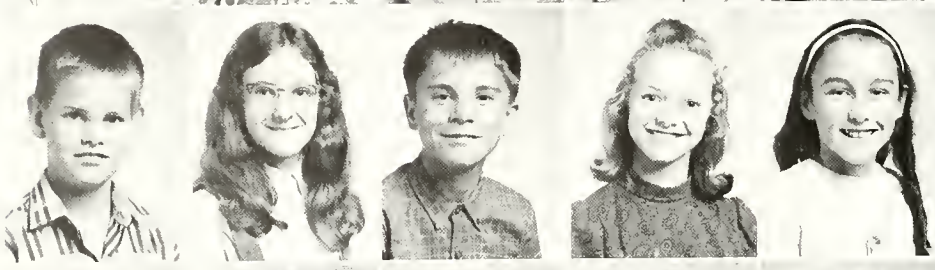

Randy Brazil
Linda Brier
Jerald Browning
Lisa Bruns
Norma Burchfield

Ricky Burchfield
Pamela Buttery
Doris Chaney
Debbie Dunaway
Peggy Gentry

Dale Goodwin
Linda Holt
Gail Jolley
Elizabeth Jowdy
Rick Kist

Billy Lowe
Pam McDonough
Sheila Montgomery
Shari Myers

into the Exciting World of Science

Harold Oakley
Denise Paxton
Randy Paxton
Pamela Portwood
Deborah Reffitt

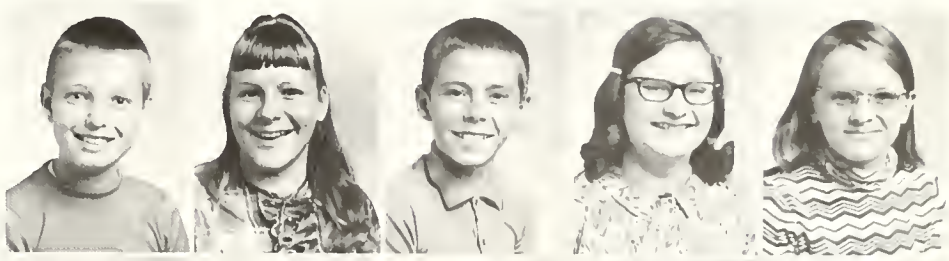

Richard Rhodus
Ruth Richardson
David Rosenberger
Kathy Rosenberger
Barbara Ross

Ronald Ross
Virgil Sayers
Gene Sizemore
Dennis Starr
Deidre Stubbs

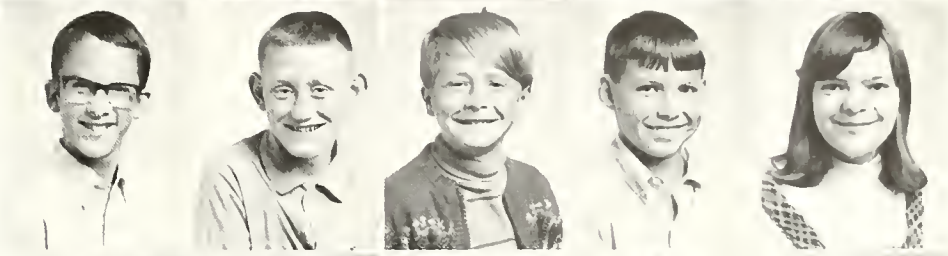

Jerry Tipton
Keith VanWinkle
Paula Wilson
Robin Wilson
Keith Young

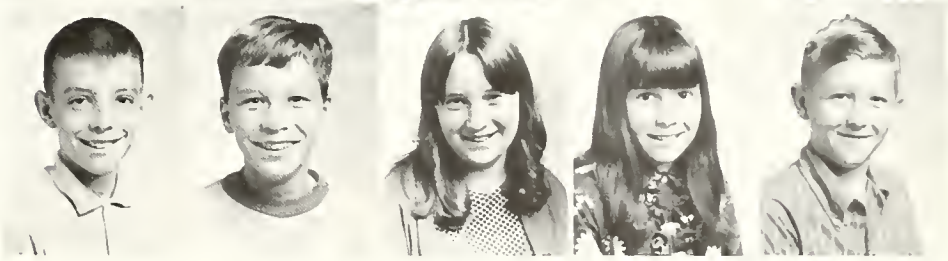

These four sixth graders study the steam engine which they have assembled. Their award for their work is their satisfaction on having completed a successful project.

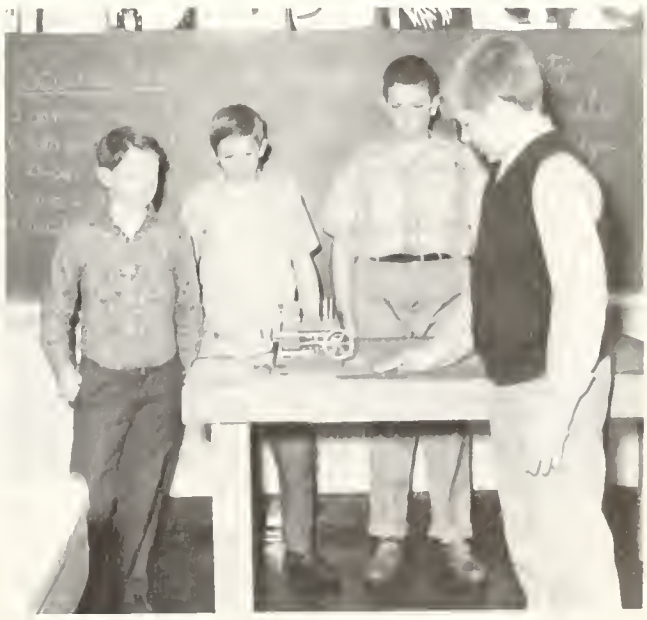

Fifth Graders Learn About the Old

Deborah Barrett
Tina Berry
Ted Bostick
Rene Bothast
Margaret Bowling

Paul Bowling
Rene Bowling
Carolyn Bradley
Stephanie Brown
Dani Buttery

Debbie Cason
David Cloyd
Jeannine Coffey
Janice Conner
Terry Conners

Darlene Davidson
Bonita Davis
Diana Frazee
Scott Haas
Ricky Hannebaum

Brenda Hawkins
Phillip Hawkins
Kathy Herron
Delbert Hertel
Darlene Hoelle

Tana Johnston
Jim Ketring
Kimberly Kirkpatrick
Barry Maddock
Ramona Major

and New Worlds in Social Studies Classes

Keith Masters
Rebecca Means
Jerry Mergenthal
Sheila Miller
Rodney Moore

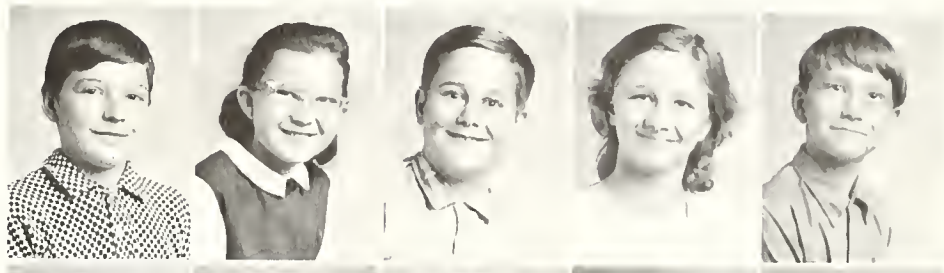

Margie Mullins
David Murray
Dawn Patterson
Karla Paxton
Susan Ridenour

Billy Rosenberger
Danny Ross
Donald Ross
Debra Roth
Scott Savag

Natalie Sawyers
Brice Sayers
Tom Schwegman
Carla Seale
Stuart Sipahigil

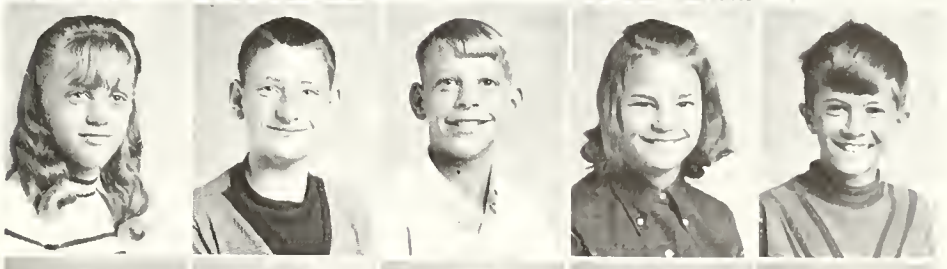

Bryan Sizelove
Sheila Sizemore
Terry Starcher
Rebecca Taylor
Kathy Thobe

Joel Welborn
Susan Wiwi

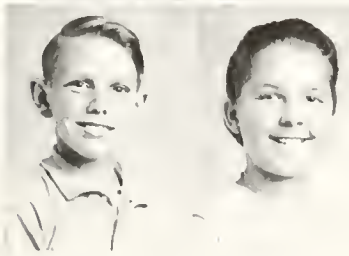

Fourth Graders Become

Annette Agnew
Kay Baudendistle
Johnny Begley
Kim Blacker
Joanita Bourne

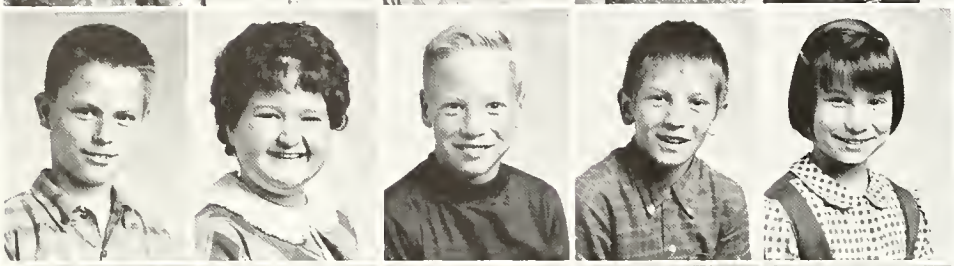

Billy Browning
Penny Buttery
Jerry Chapman
Randy Conner
Pam Davis

Pam Denton
Jimmy Dudley
Betty Dunaway
Tracy Ferris
Edward Gentry

Geri Giffen
Monte Hackney
Kevin Hammons
Linda Henry
Brian Hensley

Larry Hensley
Earl Jarvis
Patricia Jolley
Tina Martin
Gary Mergenthal

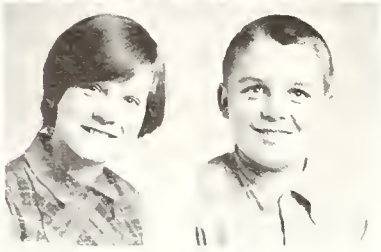

Diane Merz
Terry Miller

More Advanced in New Math

Mike Murray
Denise Paxton
David Renyer
Darrell Roberts
Dwanna Roberts

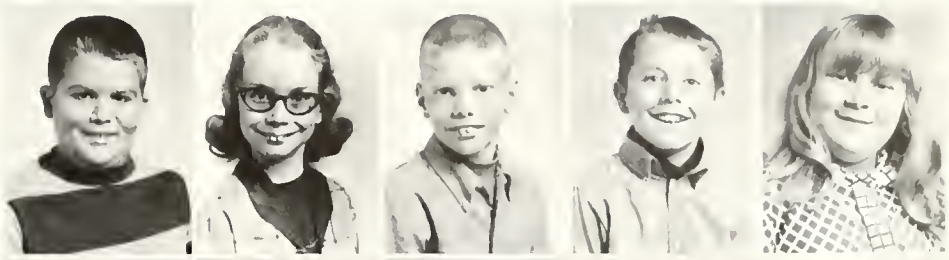

Pam Robinson
Cheryl Rosenberger
Jacqueline Sawyers
Robin Sayers
Nora Sizemore

Patty Sizemore
Danny Smith
Harold Smith
Anna Snodderly
Dale Stearns

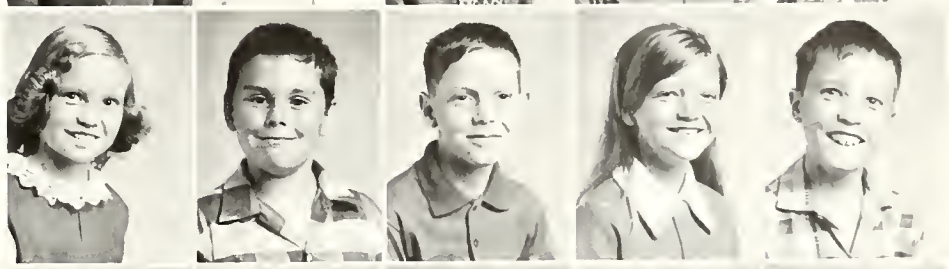

Elaine Stout
Ann Taylor
Johnny Welborn
Kathy Wilson
Penelope Wilson

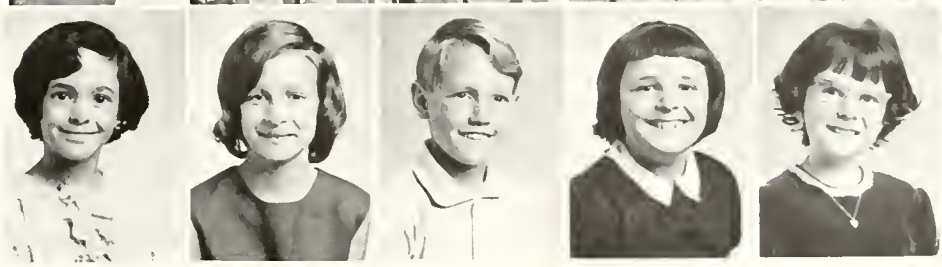

Group study can be an effective way of learning as these fourth graders can prove. Complex math problems become simple arithmetic when more than one person tries to solve them. This fourth grade class is under the direction of Mrs. Regina Carroll.

Art Classes Help Third Grade

Vickie Bostick
Phillip Bowling
Virginia Bowling
Tony Branham
William Branham

Edward Browning
Steve Brier
Darlene Burchfield
Laverne Burchfield
Scott Buttery

Roland Campbell
Debbie Chaney
Jean Conner
Keith Cornelius
Susan Frazee

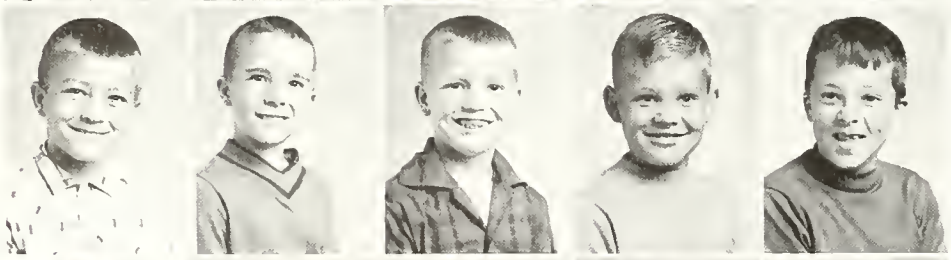

John Gibbs
Darrell Haas
Jeff Hannebaum
Brian Harvey
Ricky Heintzelman

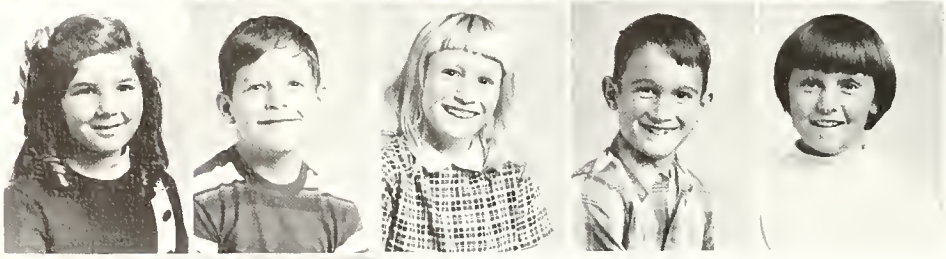

Sandy Jolley
Douglas Ketring
Gail Kist
Kevin Kuhn
Ann Maddock

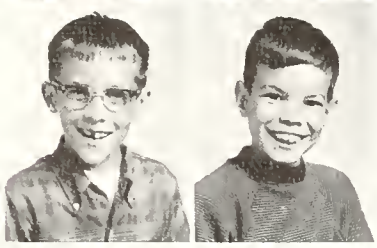

Jay Martin
Todd McCormack

Students Express Emotions Constructively

Daniel McDonough
Stanley Miller
Randy Parrett
Marcia Paxton
Terry Powell

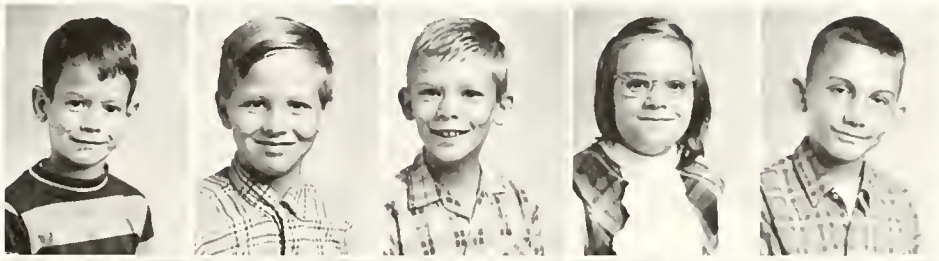

Tina Puckett
Jay Pults
Zeldia Reffitt
Frances Richardson
Frank Richardson

Shari Roberts
Mike Ross
Terri Sayers
Sibel Siphaigil
Gary Smith

Brian Taylor
Jenny VanWinkle
Jon Walton
Sarah Wilson
Brad Wiwi

Third grade students eagerly await their day for art class. Mr. Paul Holmes guides the students in their learning of basic art concepts and allows the children to express their imaginations and feelings in their art projects.

Second Graders Explore

Johnny Agnew
JoAnn Begley
Tyrina Blomer
James Bowling
Debbie Browning

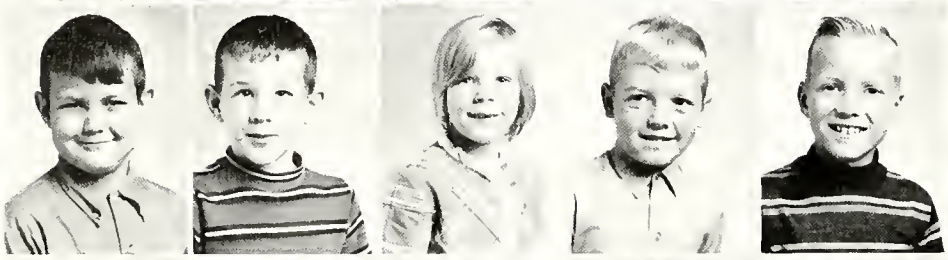

Bobby Buttery
Mike Campbell
Jean Cason
Michael Cason
David Chapman

Melinda Collier
Phillip Conner
Vicki Crawford
Larry Frazee
Michael Gentry

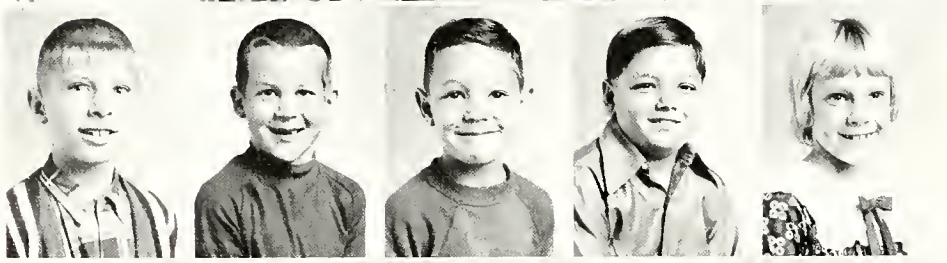

Tim Gentry
Greg Giffen
Barry Harvey
Jerry Hensley
Beverly Hill

Patricia Hill
Michael Hoelle
Susan Hofer
Chantel Kendrick
Phillip Ketring

Russell Krammes
Chris Maddock

the World of Nature

Barbara Maynor
Susan McCormack
Sherry McIntosh
Marty Miller
Debbie Norris

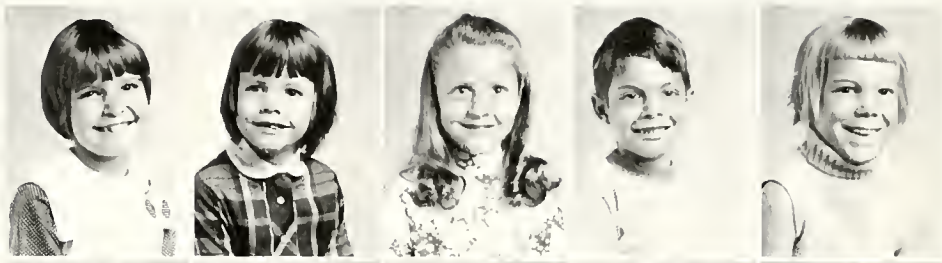

Beverly Parrett
Diana Paxton
Louis Plants
Regina Porter
Michele Quante

Kathy Rader
Pamela Rader
Charles Reffitt
Randy Rhodus
Jennifer Richardson

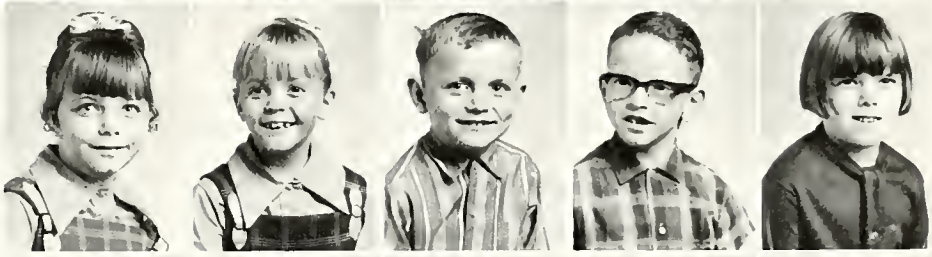

Deborah Roberts
Larry Robertson
Jack Rosenberger
Jeff Seale
Lisa Stearns

Eric Stelle
Theresa Thobe
Cathy Tipton
Jimmy Welborn
Barry Wilson

Feeding the birds in winter is one aspect of nature that these second grade students learned.

First Grade Students

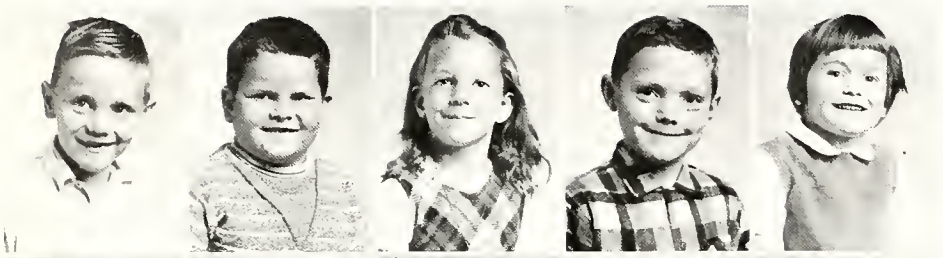

David Albertson
Jimmy Barrett
Allyson Baudendistle
Charles Blankenship
Letitia Bothast

Lyle Bowling
Susan Brier
Mitchell Cain
Demetra Collett
Scott Collier

Debbie Cook
Valerie Crawford
Darlene Creek
David Croy
Kathleen Davis

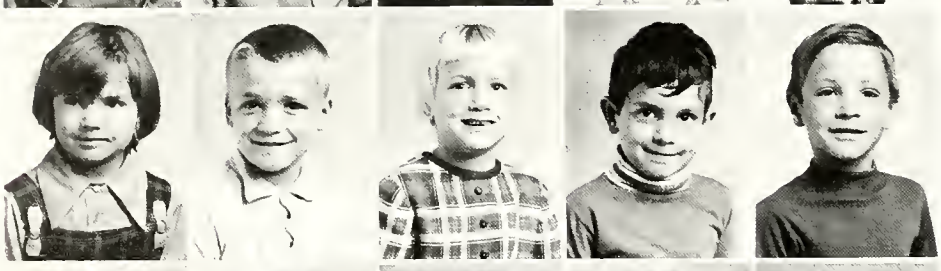

Vicky Dunaway
Richard Gibbs
Stephanie Hannebaum
John Hawkins
Duane Hertel

Carl Holt
Scott Howard
Kevin Johnston
Brett Klein
Julia Liming

Bruce Mardis
Jerry McClure
Steve Murray
Robbie Parrett

Concentrate on Reading Skills

Greg Paxton
Tommy Persinger
Nancy Phillips
Steven Raisch
Steven Rhodus

Brett Roberts
Sandra Roberts
James Ross
Ricky Ross
Michelle Sawyers

Ricky Sayers
Donnie Seale
Debra Smith
Eddy Smith
Jamie Snow

Clay Stotridge
Kathy Turner
Patricia Vires
Ruth Wilson
Kathy Young

Here Mrs. Montgomery's first graders study the pronunciation of some simple words. This is just one step which is involved in their task of learning to read.

Kindergarten Students Learn the

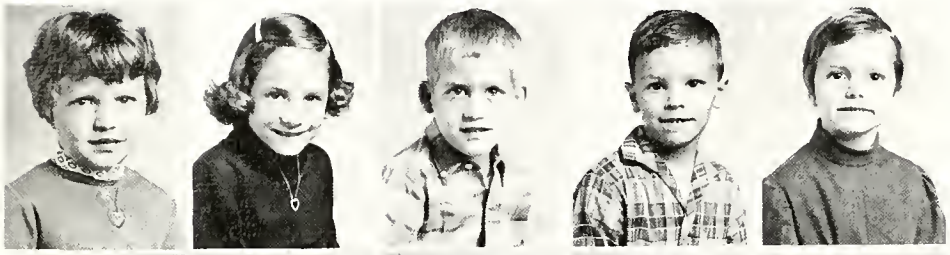

Cathy Banks
Cathy Beasley
Keith Bowling
Andy Brown
Marcia Bruns

Michelle Cain
Deborah Campbell
Mary Jane Cason
Charles Chaney
Judy Chapman

Troy Cloyd
Zenas Collett
James Conner
Dorene Croy
Ronald Dudley

Mary Beth Dunaway
Brenda Gentry
Gene Giffen
Robert Gregory
Lori Grindle

Susan Hawkins
Kimberly Herron
Mark Holt
Kristi Howe
Johnnie Johnston

Teresa Jolley

Importance of Good Nutrition

Dixie King
Kenny Kist
Lynette Leab
Darla Lecklider
Jeff McClure

Ronnie McIntosh
Melinda Means
Timothy Means
David Mergenthal
Linda Porter

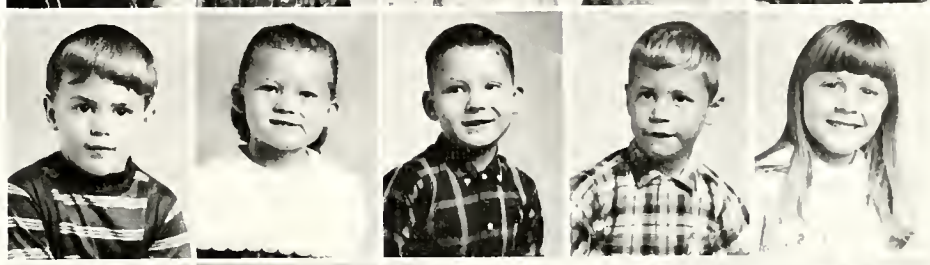

Gretchen Pults
Patrick Rader
Scott Richards
Lisa Roberts
Arthur Robinson

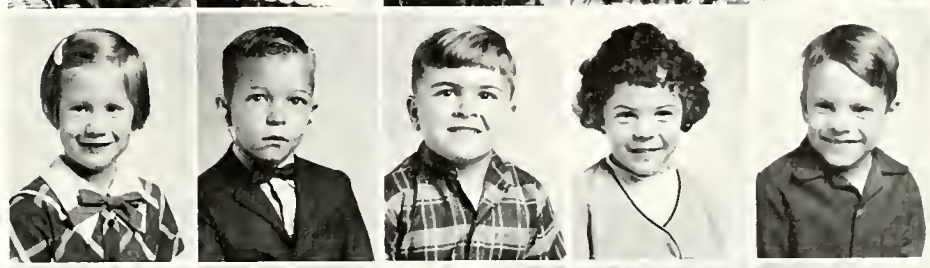

Susan Schneider
Julie Schwegman
Teresa Smith
Jill Welborn
Jimmy Wilson

Union's kindergarten students listen closely as Mrs. York explains the nutritional values of food. Finding pictures of "good food" was part of the daily work for the children.

The Sounds of Advertisements

Seale Motor Service

Faye Widau, Owner

Auto, Truck, and Tractor Repair

Official inspection station for passenger, light commercial, heavy commercial and oversize

Bath, Indiana
Phone: 317-732-3409

Mechanics:
Carl Seale Paul "Jack" Beesley

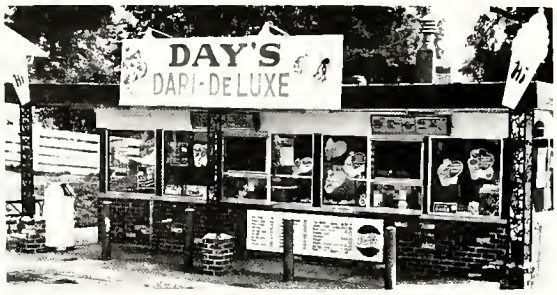

DAY'S DARI DELUX DRIVE-IN

Route 27
Oxford, Ohio

Has a Variety in Good
Eating and Outdoor Fun.

BOTHAST-BUTTERY LUMBER CO.

New Homes and Remodeling
Complete Building Materials

Your "Lumber Number"
732-3733

West College Corner, Indiana

Hey Graduate! Feel like swinging to the end of that rainbow? Put a little soul in that pot of gold with the crisp taste of Coca-Cola. That top-o'-the world, turned on feeling goes even better with Coke!

ENJOY
Coca-Cola
TRADE-MARK ®

BATH GRAIN CO.

Wayne Feeds

Bath, Indiana
Phone: 317-732-3179

ROSENBERGER'S
MAIN MEAT MARKET, INC.
650 Main Street
Brookville, Indiana 47012
Phone: 317-732-4651

REAL ESTATE
BUSINESS
FARMS

HARRY "JAKE"
CAMPBELL
AUCTION
SERVICE

HOUSEHOLD
EQUIPMENT
STOCK

BOX 371
PHONE 732-3372
COLLEGE CORNER, O. 45003

17 W. UNION
LIBERTY, IN. 47353
PHONE 458-6441

Compliments of
BALL OF OXFORD FLOWER SHOP
OXFORD, OHIO

Ball of Oxford

On The Square

Bonded F.T.D. Member

ROY YOUNG'S
SHOES & COLLEGE SHOP
Headquarters for Formal Wear
of Proms and Weddings
Always happy to please their customers
with the best in brand names and the
latest in styles.
28 E. High St. Oxford, Ohio
Phone: 523-5896

MR. JIM'S

STEAKHOUSE
Oxford, Ohio

MARSHALL-SMITH
FUNERAL HOME
101 W. Church St., Oxford, Ohio
Larry and Clifton Smith, Directors
Phone 523-4411

COLLEGE CORNER
IMPLEMENT CO.

Phone 523-5161
FOR
Repairs, Sales, Service

Eaton St. College Corner, Ohio

Joseph Hartman, Owner

Bob Dickhaus
Larry Tharp
Jerry Crawford
Loren McCreary

Jesse Cooper
Cecil Young
Mary Buttery
Kathy Hartman

COLLEGE CORNER
LAUNDRAMAT

Liberty Street
West College Corner, Indiana

John R. Coulter, Owner

John McCreary Realtor

College Corner Office
Brookville Street
Phone 732-3611

Oxford Office
100 South Campus
Phone 523-4270

Coe Potter, Salesman
Sted Witt, Salesman

Folletts Miami Co-op Store Inc.

Headquarters for New and Used Books—Complete Reference and paperback department—All school supply needs—New and Used typewriters and adders.

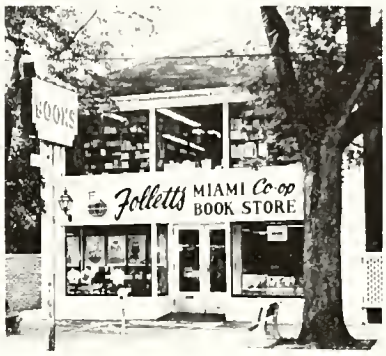

121 E. High Oxford, Ohio
Phone 523-4900

JIM'S CAFE

Beer and Wine

College Corner, Ohio

When in Brookville stop at the
DAIRY COTTAGE
1116 Main Street
Freezer Fresh Ice-Cream, Milk-Shakes, Malts, Sandwiches, and Drinks
Gary and Shirley Shaw

PAYTON'S
SHOE STORE
Shoes and Shoe Repair
"Clothing for the Entire Family"
Phone 732-3574
College Corner, Ohio

SCAGGS OIL CO.
Liberty, Indiana
Supplying Gulf Oil to Union County
Phone 458-5181

FARMER'S STATE BANK

College Corner, Ohio
Phone 732-3184

Our 75th Year of serving the financial needs of Union School families and surrounding areas . . . founded in 1895. Visit our modern up-to-date bank . . . drive in window, plenty of free parking complete banking services to meet your every need.

DON L. HARVEY & SONS

Bath, Indiana
Route 2 Box 148
Brookville, Indiana
Phone 732-3188

HAMPSHIRE HOGS
&
SOUTH DOWN SHEEP

Breeding stock available.
Good meaty blood lines.
Produced by award winning
Dams & Sires

The Loft

OXFORD, OHIO
Jacks Corner
MIAMI UNIVERSITY

Town House

Outfitters for Well Dressed
Men and Women

JACK SAMUELSON Union '45

"See our new shop at Hueston Woods"

B & L TRACTOR SUPPLIES

Tractor supplies at the lowest prices.
Also Ford Tractor Dealer

407 East 7th St.
Brookville, Indiana
Phone 647-5041

MAC'S

Chestnut Street
Oxford,Ohio

Phone:
523-5607

PROESCHEL'S DAIRY QUEEN

Oxford, Ohio

BATH STATE BANK

"THE BANK BY THE SIDE OF THE ROAD THAT IS ALWAYS A FRIEND TO MAN"

PHONE 732-3534

BATH, INDIANA

RAY'S FARM EQUIPMENT SALES SERVICE

Raymond R. Kaser, Prop. Phone 458-5744 RR. No. 2 Liberty, Indiana

JARVIS SERVICE CENTER

Brookville Street
College Corner, Ohio

Radio and Television Sales and Service Phone 732-3462

BURGER CHEF

118 East High Street
Oxford, Ohio

MAC A. HATFIELD

Your Local Independent Agent

General Insurance
Service Beyond the Contract

32 West Church Street
Oxford, Ohio

Phone 523-6303

M & R CAR WASHES

202 College Corner Avenue
Liberty, Indiana

216 West Spring Street
Oxford, Ohio

Lowell Myers and Paul Rosenberger, Owners

KESSLERS SPORT SHOP
916 Main
Richmond, Indiana
Cliff Dickman Bob Luerman
Ray Mitrione
"It Pays To Play"

Compliments of
MR. AND MRS. "DUTCH" BRUNNER
Liberty, Indiana

live a little!
Dairy Queen

WHERE THE KIDS MEET:

Bernie's Corner Store

Sundries Fountain Service
Cosmetics School Supplies
PARK PLACE
COLLEGE CORNER, OHIO

Joe & Bernice Chewning

LIBERTY DEPARTMENT STORE

Men's—Boy's—Ladies'
Girl's and Infant Apparel
Dry Goods and Notions
East Union Street Liberty, Indiana

Oxford Body & Alignment Service

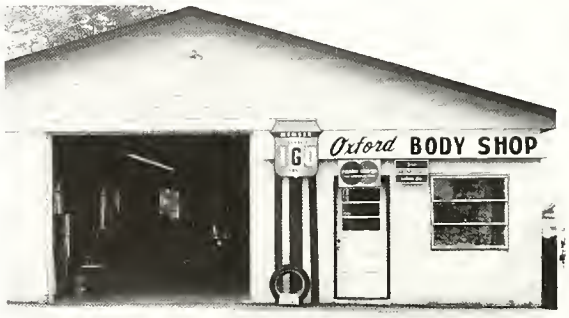

201 SOUTH LOCUST STREET
OXFORD, OHIO

BRUNO'S

11 East High Street Oxford, Ohio

CARTER PAINT CO.

MANUFACTURERS OF
Armorize and Liberty Products
Carter Industrial Finishes

Phone 317-458-5157
Liberty, Indiana 47353

Compliments
of

ZWICK'S STORE

35 W. High St.
Oxford, Ohio

Phone
523-4593

Witter Barber Service

HOURS:

MON, TUES, FRI.	8:00-6:00
THURS.	8:00-Noon
WED, SAT.	8:00-9:00

For appointment dial 732-3333
BOB WITTER

P. R. S. INSURANCE INC.

17 West Union
Liberty, Ind.
458-5262

Farmers State Bk. Btd.
College Corner
732-3424

Richard E. Ross
Robert A. Ross

James C. Scherer
Paul W. Liming

John D. Pults II

HOFER'S SUPERMARKET

Complete line of produce, groceries,
and fresh meats.
"WE ALSO GIVE S & H GREEN
STAMPS"
Park Place College Corner, Ohio

HERFF JONES
Creative excellence in School
Jewelry, Awards, Fine Papers,
and Publishing
1411 North Capitol Avenue
Indianapolis, Indiana 46202
Phone 831-2039

Compliments of
GROVE VETERINARY CLINIC
Dr. M. A. Mallo
Dr. M. E. Hays
Dr. J. L. Turner
Ruby, Cecil, Tim Moore

TYPOPRINT INC.
"Printing For Particular People"
Collins Run Road
Oxford, Ohio
Phones:
523-4648 523-2346

MARTINS SUNOCO SERVICE
4965 College Corner Road
Route No. 27
Oxford, Ohio 45056
Phone 523-5219

POPPER'S
Sears & Ripperger
Men's and Boys' Clothing and Shoes
Ladies' Casual Wear
Brookville, Indiana

BAKER FUNERAL HOME
Radio Dispatched Ambulances
Anytime—Anywhere
College Corner Phone
Ohio 523-4704

MEYERS MOTORS
Cars and Trucks
Phone 647-4467
801 Main St. Brookville, Ind.

MILES-RICHMOND INC.

Phone 458-5111 221 South Main, Liberty, Indiana

HORNUNG
PACKING
PLANT

Choice Meat

Custom Slaughtering

Phone 523-4302

Oxford, Ohio

Joe Lambert & Associates
General Contractors

New Homes
Remodeling
Estimates

Phone 647-4647
Rural Route 4
Brookville, Indiana 47012

J'S DAIRY INN
Liberty, Indiana
Sandwiches Floats
Shakes Cones
Sundaes Malts Sodas

LITTLE INSURANCE AGENCY
"The Best In Insurance"

11 East Union Street
Liberty, Indiana 47353
Phone 458-5255

BARBER & CONLEY, INC.
BEHLEN FARMHAND
JOHN DEERE

Sales—Service—Satisfaction

1300 North Barron Street
Eaton, Ohio

Phone 513-456-5557

For the Finest
In Petroleum Products
And Service
Call

MILEY SHEETS
Your Co-op Serviceman
College Corner, Ohio

Compliments of

VERNON DORREL &
SONS

BREEDERS OF HAMPSHIRE HOGS

Rural Route 4
Brookville, Indiana

Phone 647-5134 or 647-5175

McLAUGHLIN'S MARATHON

Corner of Liberty and
Brookville Streets

College Corner, Ohio

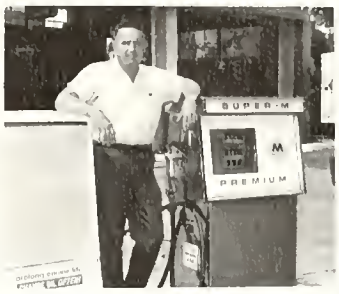

Phone 732-8516

Open 6 A.M.-9 P.M.

MILLER TOURS

"THE CAREFREE WAY TO TRAVEL"
Established in 1925

BOOSTER PAGE

Merritt Naylor & Family
Hampshire Hogs
Brookville, Indiana

College Corner News
College Corner, Ohio
Phone 732-3313

Franklin County National
Bank of Brookville
Brookville, Indiana

Sawyer Radio & TV Service
210 East High Street
Liberty, Indiana

John and Carolyn Smith
R. R. 1
College Corner, Ohio

Hood Music Company
923 Main Street
Richmond, Indiana 47374

Liberty Country Club
Liberty, Indiana

Cassel E. King
Electric & Refrig. Service
College Corner, Ohio

Bossert & Toney
Attorneys at Law
Liberty, Indiana

Phillips 27
5270 College Corner Road
Oxford, Ohio

Capitol Varsity
Athletic Department
Oxford, Ohio

Dr. R. E. Headly
Oxford, Ohio

A's

Abernathy, Fred 70
Agnew, Annette 78
Agnew, Johnny 82
Agnew, Steve 68
Agnew, Virginia 74
Albertson, David 84
Alcorn, Wanda 58
Anderson, Sue 74
Armstead, Debbie 8,64
Ashworth, Richard 5,6,23,54

B's

Bake, Bridget 74
Bake, Bill 66
Baker, Bruce 58
Baker, Danny 34,70
Baker, Diane 74
Balser, Dennis 74
Baker, Elaine 72
Balser, Linda 4,64,65
Balser, Patty 34,70
Band 19
Banks, Cathy 86
Banks, Earlene 64
Banks, Virginia 66
Barrett, Deborah 76
Barrett, Gary 34,36,72
Barrett, James 84
Baseball 35
Basketball, Junior High 34
Basketball, Reserve 31
Basketball, Varsity 28,29,30
Baudendistle, Allyson 84
Baudendistel, Kay 78
Baylis 54
Beasley, Cathy 86
Beasley, Debbie 4,6,11,53,58
Begley, Jo Ann 82
Begley, Johnny 78
Berry, Janis 64
Berry, Tina 76
Blacker, Kim 78
Blacker, Tim 19,68
Blankenship, Charles 84
Booster Club 3,23
Booster Club Council 23
Bostick, Pat 72,73
Bostick, Ted 76
Bostick, Ted Sr. 57
Bostick, Victoria 80
Bostick, Vincent 74
Bothast, Catrina 74
Bothast, Deanna 20,68,69
Bothast, Letitia 84
Bothast, Mary 57
Bothast, Rene 76
Bourne, Blaine 35,68
Bourne, Janice 72
Bourne, Jerrolyn 23,66
Bourne, Joanita 78
Bowling, Cecil 66
Bowling, Duane 74
Bowling, Glenn 74
Bowling, Gwen 74
Bowling, James 82
Bowling, Keith 86
Bowling, Lester 72
Bowling, Lyle 84
Bowling, Margaret 76
Bowling, Paul 76
Bowling, Phillip 80
Bowling, Randy 70
Bowling, Renee 76
Bowling, Virginia 80
Bradley, Carolyn 76
Branham, Tony 80
Branham, William 80
Brattain, Jay 23,28,64
Brazil, Randy 74
Brier, Linda 74
Brier, Steven 80
Brier, Susan 84
Brookbank, Brian 10,21,24,25,28,35, 36,58
Brown, Andy 86
Brown, Stephanie 76
Browning, Billy 78
Browning, Debbie 82
Browning, Delbert 72
Browning, Edward 80
Browning, Jerald 74
Browning, Pam 66
Browning, Vickie 19,68
Bruns, Darrell 23,68
Bruns, Gerald 68
Bruns, Larry 58
Bruns, Lisa 74
Bruns, Marcia 86
Bryant, Joyce 58
Buehler, Bonnie 70
Buehler, Charmayne 8,64,65
Buehler, Judy 11,14,22,24,25,59
Buehler, Renee 72
Burchfield, Darlene 80
Burchfield, Laverne 80
Burchfield, Norma 74
Burchfield, Ricky 74
Buttery, Bobby 82
Buttery, Dana 76
Buttery, Pamela 74
Buttery, Penny 78
Buttery, Randy 19,70
Buttery, Scott 80

C's

Cain, Thomas 84
Cain, Michelle 86
Campbell, Deborah 86
Campbell, Roland 80
Campbell, Mike 82
Carmichael, Bruce 57
Carroll, Regina 54
Cason, Cindy 72
Cason, Debbie 76
Cason, Jean 82
Cason, Mary 96
Cason, Michael 82
Chaney, Charles 86
Chaney, Deborah 80
Chaney, Doris 74
Chaney, Martha 8
Chaney, Raymond 68
Chapman, David 82
Chapman, Jerry 78
Chapman, Judy 86
Cheerleaders, Junior High 34
Cheerleaders, Reserve 33
Cheerleaders, Varsity 32,33
Chewning, Randy 47,68
Chorus 19
Cloyd, David 76
Cloyd, Troy 86
Coffey, Connie 21,22,24,50,66
Coffey, Jeannine 76
Coffey, Marilyn 70
Cole, Rachel 72
Cole, Robin 66
Collett, Demetra 84
Collett, Zenas 86
Collier, Scott 84
Collier, Melinda 82
Conner, Brenda 68
Conner, James 86
Conner, Janice 76
Conner, Jean 80
Conner, Judy 68
Conner, Phillip 82
Conner, Randy 78
Conner, Sandra 72
Conner, Terry 76
Cook, Clifford 5,31,35,49,54,73
Cook, Debbie 84
Cornelius, Glen 72
Cornelius, Janet 6,10,15,21,24,25,59
Cornelius, Keith 80
Cornelius, Larry 68
Cramer, Gary 66
Crane, Rick 23,34,70
Crawford, Valerie 84
Crawford, Vicki 82
Creek, Darlene 84
Cross Country 37
Croy, David 84
Croy, Dorene 86
Curry, Brenda 19,20,21,22,66,67

D's

Dare, Connie 8,22,64
Dare, Mike 19,70,71
Davidson, Darlene 76
Davis, Bob 19,18,34,70
Davis, Debbie 70
Davis, Kathleen 84
Davis, Pam 78

Decker, Martha 54
Denton, Pam 78
Denton, Randy 19,70
DeSoucy, Roger 54,57
Dicken, Ed 34,36,70
Dicken, Genevieve 5,54
Dicken, Pat 11,12,14,18-22,24,32,59
Dicken, Peg 20,22,33,68
Drayer, Charles 8,28,64
Dudley, David 34,72
Dudley, Diane 72
Dudley, James 78
Dudley, Ronald 86
Dunaway, Betty 78
Dunaway, Cheryl 72
Dunaway, Debbie 74
Dunaway, Mary 86
Dunaway, Rick 70
Dunaway, Tom 68
Dunaway, Vicky 84
Dunbar, Nancy 19,72

F's

Ferris, Cathy 20,59
Ferris, Mary Lou 54
Ferris, Tom 19,47,66,67
Ferris, Tracy 78
FHA 20
Fox, Ed 4,30,31,37,64,65
Fox, Kim 19,21,66
Frazee, Diana 76
Frazee, Jerry 6,13,19,24,26,28,29,30, 49,59
Frazee, Jim 34,70
Frazee, Larry 83
Frazee, Susan 80
FTA 21

G's

GAA 22
Gahris, Mary 54
Gentry, Brenda 86
Gentry, Ed 78
Gentry, Michael 82
Gentry, Peggy 74
Gentry, Tim 82
Gibbs, John 80
Gibbs, Richard 84
Giffen, Gene 86
Giffen, Geri 78
Giffen, Gina 18,20,68
Giffen, Greg 82
Goins, Bonita 70
Goodwin, Betty 5,52
Goodwin, Dale 74
Gragg, Carol 20
Gregory, Robert 86
Grindle, Lori 86
Gulley, Stephanie 20,2168

H's

Haas, Darrell 80
Haas, Scott 76
Hacker, Anita 20,33,66,67
Hacker, Marty 72
Hackney, Monte 78
Hall, Dorothy 22,54
Hammons, Kevin 78
Hannebaum, Jeff 80
Hannebaum, Ricky 76
Hannebaum, Stephanie 84
Hartley, Phyllis 54
Hartman, Howard 52
Hartman, Tim 35,66
Harvey, Barry 82
Harvey, Brian 80
Harvey, Christine 7,33,68,69
Harvey, Darrell 28,64
Harvey, Theresa 18,34,72,73
Hawkins, Brenda 76
Hawkins, John 84
Hawkins, Linda 70
Hawkins, Phillip 76
Hawkins, Susan 86
Heintzelman, Philip 70
Heintzelman, Richard 80
Henry, Linda 78
Henry, Shara 22,68
Hensley, Bill 34,36,72
Hensley, Bob 19,21,64
Hensley, Brian 78
Hensley, Jerry 82
Hensley, Joyce 66
Hensley, Kathy 23,34
Hensley, Larry 78
Hensley, Teresa 22
Herald, James 34,70
Herron, Kathleen 76
Herron, Kimberly 86
Hertel, Darrell 47,66
Hertel, Delbert 76
Hertel, Duane 84
Hiles, Erick 34,36,72
Hill, Beverly 82
Hill, Carolyn 72
Hill, Dave 8,36,37,64
Hill, Patricia 82
Hinkle, Lowell 54
Hodge, Larry 6,18,28,36,37
Hodge, Wanda 55
Hoelle, Darlene 76
Hoelle, Michael 82
Hoelle, Ronald 36,72
Hoelle, Warren 52
Hofer, Susan 82
Holl, Eleanor 21,46,55
Holmes, Paul 55,69
Holt, Carl 84
Holt, Linda 74
Holt, Mark 86
Hooven, Bethel 55
Hornung, Pam 12,13,19,20,24,32,59
Howe, Kristi 86
Huffman, Jacob 24,25,55
Hurst, Linda 19

I's

Irwin, Marilee 8,64

J's

Jarvis, Earl 78
Jellison, Kathleen 55,73
Jewell, Betty 24,68
Johnston, David 23,34,36,72
Johnston, Jonnie 86
Johnston, Kevin 84
Johnston, Mike 11,28,60
Johnston, Tana 76
Jolley, Gail 74
Jolley, Patricia 78
Jolley, Sandra 80
Jolley, Teresa 86
Jowdy, Elizabeth 74

K's

Kendricks, Chantel 82
Ketring, David 72
Ketring, Doug 80
Ketring, James 76
Ketring, Phillip 82
King, Anita 20,65
King, Dixie 87
Kirkpatrick, Cindy 5,11,19-25,60
Kirkpatrick, Kim 76
Kirkpatrick, Randy 28,29,66,67
Kist, David 34,36,70
Kist, Diana 70
Kist, Gail 80
Kist, Jim 31,35,36,37,66
Kist, Kenneth 87
Kist, Patrick 74
Klein, Brett 84
Kline, Jack 19,36,70
Kline, Jill 20,21,22,68
Kline, Linda 72
Kneisel, Eleanor 55
Kuhn, Kevin 80
Kuhn, Steve 7,11,24,25,28,29,30,35, 36,37,60

L's

Lackey, Donald 66
Lake, Norman 52
Leab, Lynette 87
Lecklider, Darla 87
Liming, Julie 84
Longnecker, John 55,71
Lowe, Barry 64
Lowe, Billy 74

M's

Maddock, Ann 80
Maddock, Barry 76
Maddock, Chris 82
Maddock, Rick 35,68
Maddock, Steve 8,64
"Made in U.S.A." 3
Major, Ramona 78
Mallo, Melissa 8,18,20,33,64
Major, Jennifer 20,66
Marcum, Joe 18,19,31,35,36,37,68
Mardis, Bruce 84
Martin, Ivan 52
Martin, Jay 80
Martin, Tina 78
Martino, Karen 55,73
Masters, Dean 70
Masters, Keith 77
Matix, Audrey 57
May, Arthur 52
Maynor, Barbara 83
Means, Melinda 87
Means, Rebecca 77
Means, Timothy 87
Mergenthal, David 87
Mergenthal, Gary 78
Mergenthal, Jerry 77
Merz, Diane 78
Merz, Steve 72
Merz, Susan 46,64
Merz, Valerie 12,22,69
Mikesell, Donald 6,36,56
Miller, Connie 70
Miller, Lamont 83
Miller, Pam 4,8,20,21,25,53,64
Miller, Sheila 77
Miller, Stanley 81
Miller, Terry 78
Montgomery, Carolyn 5,11,20,22,24, 60
Montgomery, Flora 56
Montgomery, Kathy 24,66
Montgomery, Robert 19,34,36,73
Montgomery, Sheila 74
Moore, Cecil 57
Moore, Tim 18,70
Moore, Rodney 77
Mullins, LuAnn 69
Mullins, Margie 77
Murray, Charlse 52
Murray, David 77
Murray, Mike 79
Murray, Steve 84
Myers, Jeff 70
Myers, Shari 74

Mc's

McClellan, Jon 31,35,68,69
McClure, Jeff 87
McClure, Jerry 84
McClure, Mary 8,55,65
McClure, Verla 55
McCormack, Susan 83
McCormack, Todd 80
McCreary, Joan 56
McCreary, John 19,31,35,36,37,68
McCreary, Suzanne 6,11,18-21,24,25, 60
McDill, Ellis 52
McDonough, Becky 72
McDonough, Daniel 81
McDonough, Kelly 18,34,36,72
McDonough, Mick 8,28,64,65
McDonough, Pamela 74
McDonough, Pauline 52
McDonough, Shannon 20,22,68,69
McIntosh, Dennis 68
McIntosh, Ronnie 87
McIntosh, Sandra 5,8,20,33,64,65
McIntosh, Sherry 83
McIntosh, Wilma 57
McLaughlin, Sharon 20,33,66

N's

National Honor Society 6
Nixon, Carlis 57
Nixon, Linda 19,20,22,69
Norris, Debbie 83

O's

Oakley, Harold 75
Ohianian Staff 25
Office Girls 53
Otto, Jay 19,34,73
Otto, Joe 19,30,31,37,69

P's

Parks, Gene 52
Parman, Lois 56
Parrett, Beverly 83
Parrett, Randall 81
Parratt, Robert 84
Parsons, Joseph 5,50,56,71
Patterson, Dawn 77
Paxton, Bob 31,71
Paxton, Charles 19,34,36,73
Paxton, Denise 79
Paxton, Denise 75
Paxton, Diana 83
Paxton, Gregory 85
Paxton, Karla 77
Paxton, Marcia 81
Paxton, Randy 75
Paxton, Robert 71
Payton, Rick 8,28,35,64
Perry, Roger 19,31,35,69
Persinger, Dean 73
Persinger, Greg 66
Persinger, John 71
Persinger, Sally 21,60
Persinger, Tommy 85
Phillips, Nancy 85
Phillips, Rondy 64
Plants, Louis 83
Plemons, Euleas 57
Porter, Linda 87
Porter, Regina 83
Porter, Valerie 22,64
Portwood, Pamela 75
Powell, Joanna 23,71
Powell, Terry 81
Price, Don 57
Puckett, Tom 66
Puckett, Valentina 81
Pults, Gretchen 87
Pults, Jay 81

Q's

Quante, Michael 83

R's

Rader, Carl 19,28,61
Rader, Kathleen 83
Rader, Mitchell 73
Rader, Pamela 83
Rader, Patrick 87
Raisch, Richard 85
Raisch, Vickie 43,73
Rayer, William 5,11,19,34,56,69
Reffitt, Charles 83
Reffitt, Deborah 75
Renyer, David 79
Renyer, Donald 73
Renyer, Lisa 69
Renyer, Rhonda 18,21,66
Revelee, Kenneth 36
Rhodus, Randy 83
Rhodus, Richard 75
Rhodus, Steven 85
Richards, Scott 87
Richardson, Frances 81
Richardson, Frank 81
Richardson, Jennifer 83
Richardson, Ruth 75
Richardson, Theresa 34,73
Ridenour, David 73
Ridenour, John 71
Ridenour, Mary 64
Ridenour, Susan 77
Roberts, Brett 85
Roberts, Deborah 83
Roberts, Darrell 79
Roberts, Debbie 73
Roberts, Dwanna 79
Roberts, Lisa 87
Roberts, Marla 71
Roberts, Mickey 11,21,24,36,61
Roberts, Richard 18,21,24,66
Roberts, Sandra 85
Roberts, Shari 81
Roberts, Thelma 57
Robins, Debbie 9
Robinson, Arthur 87

Robinson, Larry 83
Robinson, Pam 79
Rosenberger, Becky 20,21,24,66
Rosenberger, Cheryl 79
Rosenberger, Chris 71
Rosenberger, David 75
Rosenberger, Donna 7,11,20,21,24, 25,61
Rosenberger, Greg 64
Rosenberger, Jack 83
Rosenberger, Kathy 75
Rosenberger, Kay 19,20,22,23,33,69
Rosenberger, William 77
Ross, Barbara 75
Ross, Daniel 77
Ross, Donald 77
Ross, James 85
Ross, Michael 81
Ross, Ricky 85
Ross, Ronald 75
Roth, Debra 77
Roth, Marlene 71
Roth, Marvin 71
Rupp, Esther 56,67,8

S's

Savage, Debbie 73
Savage, Scott 77
Sawyers, Jackie 79
Sawyers, Michelle 85
Sawyers, Natalie 77
Sayers, Brice 77
Sayers, Doris 66
Sayers, Ricky 85
Sayers, Robin 79
Sayers, Terri 81
Sayers, Virgil 75
Sayres, Jerry 67
Schneider, Susan 87
Schwegman, Julie 87
Schwegman 46,67
Schwegman, Tom 77
Schwegman, Vickie 12,21,22,24,53, 61
Seale, Carla 77
Seale, Donnie 82
Seale, Jeffrey 83
Sexton, Luther 57
Sipahigil, Stuart 77
Sipahigil, Sibel 81
Sizelove, Bryan 77
Sizelove, Diana 21,69
Sizelove, Barbara 64
Sizemore, Bill 69
Sizemore, Bill R. 67
Sizemore, Gene 75
Sizemore, Lena 69
Sizemore, Leslie 34,73
Sizemore, Lonnie 73
Sizemore, Louise 73
Sizemore, Nora 79
Sizemore, Patty 79
Sizemore, Sheila 77
Smalley, Mike 11,23,61
Smith, Danny 79
Smith, Dean 79
Smith, Debra 85
Smith, Gary 81
Smith, Guy 7,52
Smith, Kathy 11,12,13,19,20,22,24, 25,61
Smith, P.A. 52
Smith, Ruddell 71
Smith, Stuart 85
Smith, Teresa 87
Snodderly, Anna 79
Snodderly, Bill 71
Snow, Jamie 85
Soward, Steve 67
Starcher, Terry 77
Starr, Dennis 75
Starr, Nancy 10,11,13,20,62
Stateline Student Staff 24
Stearns, Dale 79
Stearns, David 73
Stearns, Joyce 19,20,22-25,65
Stearns, Lisa 83
Stelle, Brenda 8,20,24,25,65
Stelle, Eric 83
Stelle, Mark 69
Stelle, Wanda 19,71
Stenger, Ernie 73
Stephen, Robert 65
Stevens, Dale 52
Stevens, Melanie 19,53,69
Stewart, Emma 56
Stotridge, Clay 85
Stout, Doug 36,38,69
Stout, Elaine 79
Stout, Janet 71
Stubbs, Deirdre 75
Stubbs, Gerald 34,73
Student Council 18
Stumbo, Donnie 53,65
Sutton, Thom 8,65
Swafford, Mary 16,22,62

T's

Taylor, Ada 6,15,18,19,20,21,32,62
Taylor, Ann 79
Taylor, Brian 81
Taylor, Rebecca 77
Thobe, Colette 6,20,24,62
Thobe, Kathy 77
Thobe, Theresa 83
Thompson, Sue 7,47,56
Tipton, Cathy 83
Tipton, Jerry 75
Todd, Alex 31,67
Todd, Mike 34,73
Toney, James 73
Toney, Steve 12,67
Track 36
Treadway, Don 52
Turner, Kathy 85

V's

VanWinkle, Bill 73
VanWinkle, Dean 23,67
VanWinkle, Gary 65
VanWinkle, Greg 69
VanWinkle, Jenny 81
VanWinkle, Keith 75
Vereker, Peggy 6,9,11,21,22,24,25,62
Vires, Patricia 85

W's

Walton, Jon 81
Warner, Ralph 71
Warner, Sue 67
Webb, Dane 28,35,62
Weidenbach, Gary 11,12,63
Welborn, Jill 87
Welborn, Jimmy 83
Welborn, Joel 77
Welborn, Johnny 79
Widau 21,53,67
Wiggins, John 57
Wiggins, Joyce 71
Wilson, Barry 83
Wilson, James 87
Wilson, Kathy 79
Wilson, Paula 75
Wilson, Penny 79
Wilson, Robin 75
Wilson, Ruth 85
Wilson, Sarah 81
Witter, Dannie 10,28,36,63
Witter, Diane 24,25,63
Witter, Jan 19,69
Witter, Wayne 57
Wiwi, Bradley 81
Wiwi, Susan 77
Woodruff, Becky 11,21,22,24,25,49, 53,63
Woodruff, Karen 53
Woodward, Thomas 56

Y's

Young, Ann 56
Young, Bev 67
Young, Kathy 85
Young, Keith 75

The 1970 Ohianian Staff would like to thank Bud Jeffery and Larry Kneple of Pogue's Studios at Cincinnati for taking all of the group, activity, and senior pictures for the yearbook.

We would also like to express our appreciation to our advertisers for their cooperation.

IN MEMORY

JOYCE ANN BRYANT

July 5, 1952

July 8, 1970

There is a world above,
Where parting is unknown,
A whole eternity of love,
Form'd for the good alone,
And faith beholds the
dying here
Translated to that happier
sphere.

James Montgomery

inter collegiate
press